

FILE: FOLDER: BLOCK-J

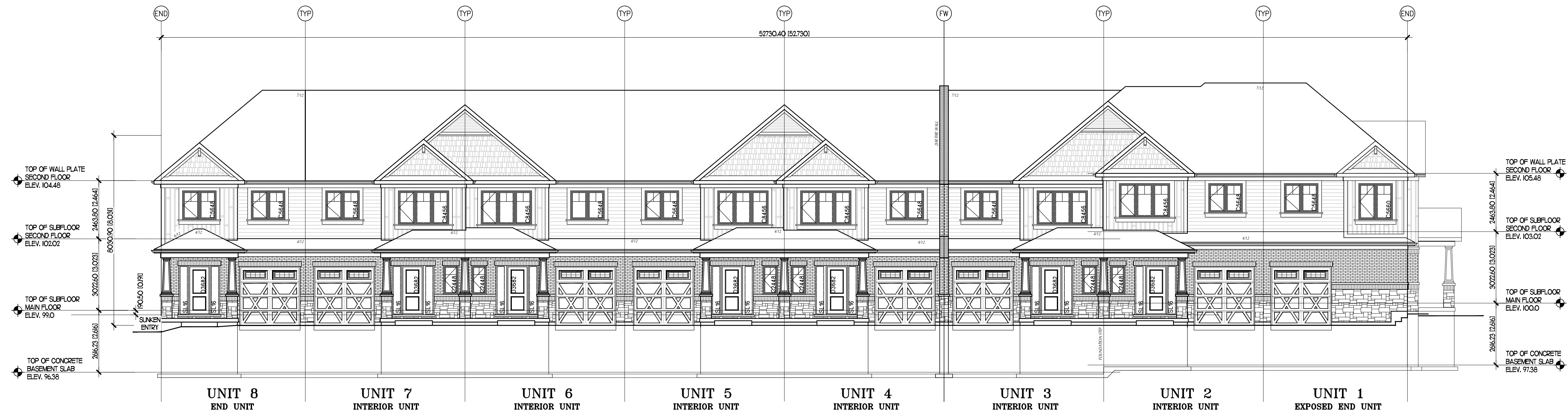

EAST (FRONT) ELEVATION

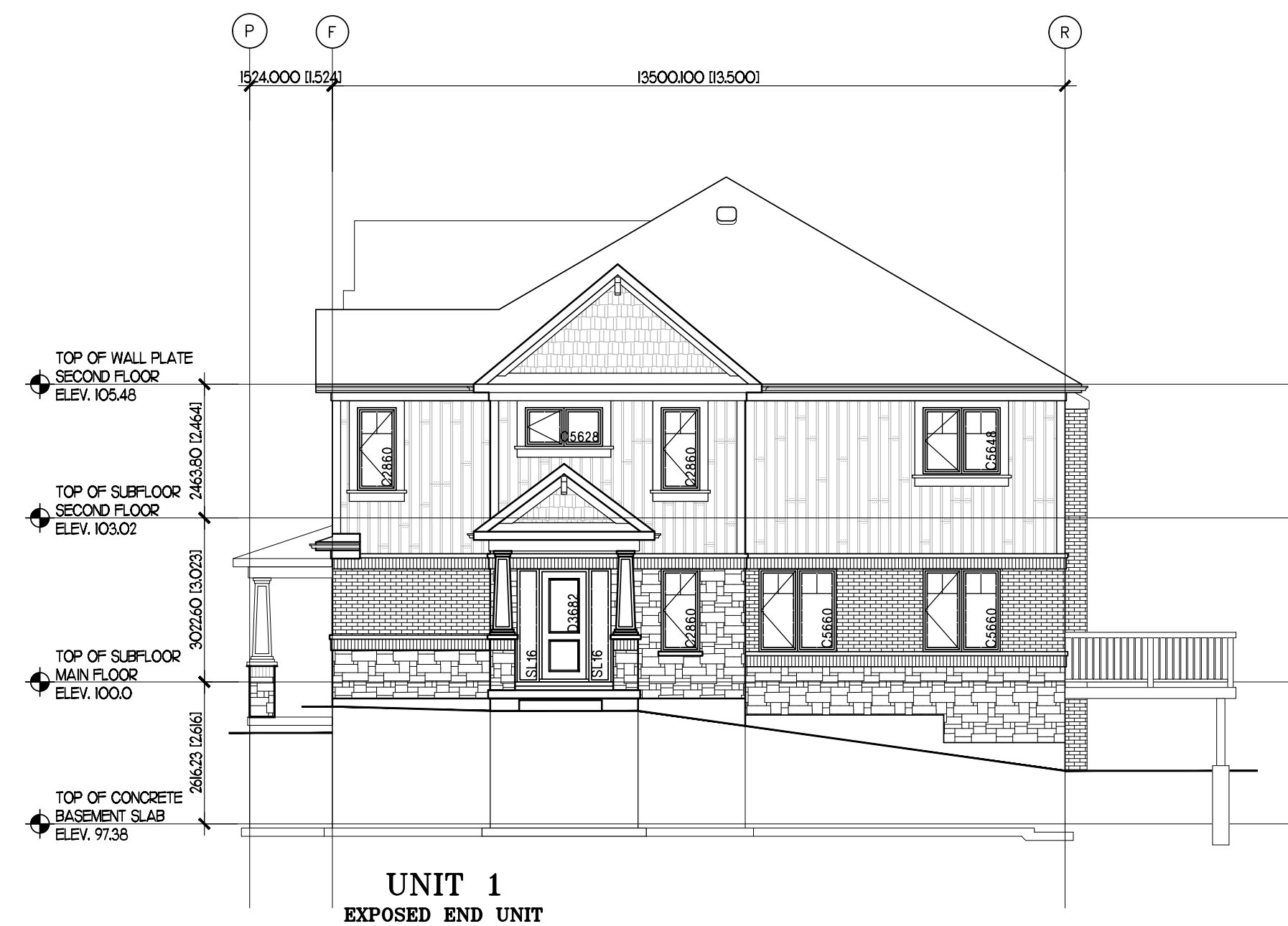

UNIT 1  
EXPOSED END UNIT  
NORTH (RIGHT) SIDE ELEVATION

**COLOUR LEGEND**

- ASPHALT SHINGLES - DRIFTWOOD
- STONE VENEER - AMBROSE BEIGE
- FACE BRICK - MERIDIAN HUDSON
- VINYL SIDING - SAGE
- EAVES & SOFFIT - CACTUS SABLE
- FRIEZE/TRIM - KHAKI
- GARAGE DOORS - CLAY
- EXTERIOR MAN DOORS - CHARCOAL GRAY PM8
- WINDOWS - SABLE
- COLUMNS - SAGE



STATUS	DATE	REVISION
SITE PLAN APPROVAL		
PLOTTED		
SCALE	1:100	
DRAWN BY	KSR	
DATE	MAY 2021	

PROJECT: **ROCKWOOD CONDO TOWNHOUSES**  
 1510 WELLINGTON ROAD 127, ROCKWOOD, ONTARIO  
 TITLE: **BLOCK 1 ELEVATIONS UNITS 1-8**

SHEET No. **A2.1**

FILE: FOLDER: BLOCK-J

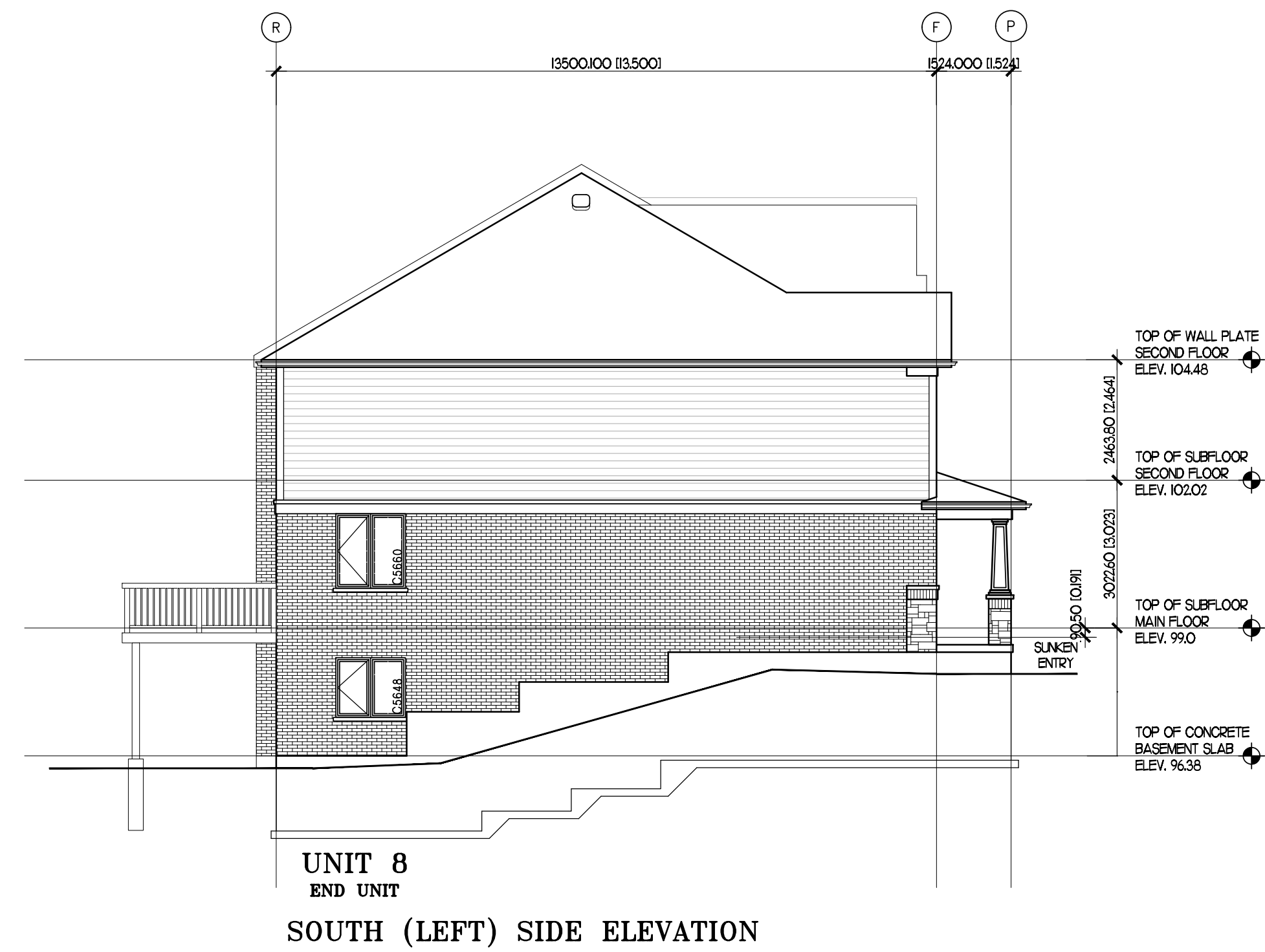

**COLOUR LEGEND**

- |                               |  |
|-------------------------------|--|
| ASPHALT SHINGLES - DRIFTWOOD  | FRIEZE/TRIM - KHAKI                    |
| STONE VENEER - AMBROSE BEIGE  | GARAGE DOORS - CLAY                    |
| FACE BRICK - MERIDIAN HUDSON  | EXTERIOR MAN DOORS - CHARCOAL GRAY PM8 |
| VINYL SIDING - SAGE           | WINDOWS - SABLE                        |
| EAVES & SOFFIT - CACTUS SABLE | COLUMNS - SAGE                         |

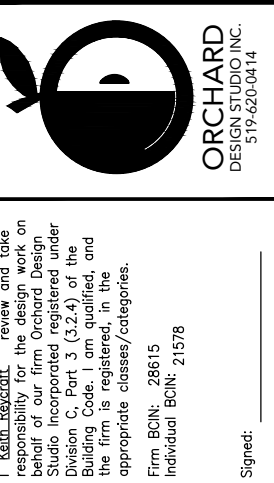

**Charleston**  
DEVELOPMENTS

STATUS	DATE	REVISION
SITE PLAN APPROVAL		
PLOTTED		
SCALE	1:100	
DRAWN BY	KSR	
DATE	MAY 2021	

**PROJECT**  
ROCKWOOD  
CONDO TOWNHOUSES  
1510 WELLINGTON ROAD 127, ROCKWOOD, ONTARIO  
**TITLE**  
BLOCK 1 ELEVATIONS  
UNITS 1-8

SHEET No.  
**A2.2**

FILE: FOLDER: BLOCK-J



EAST (FRONT) ELEVATION

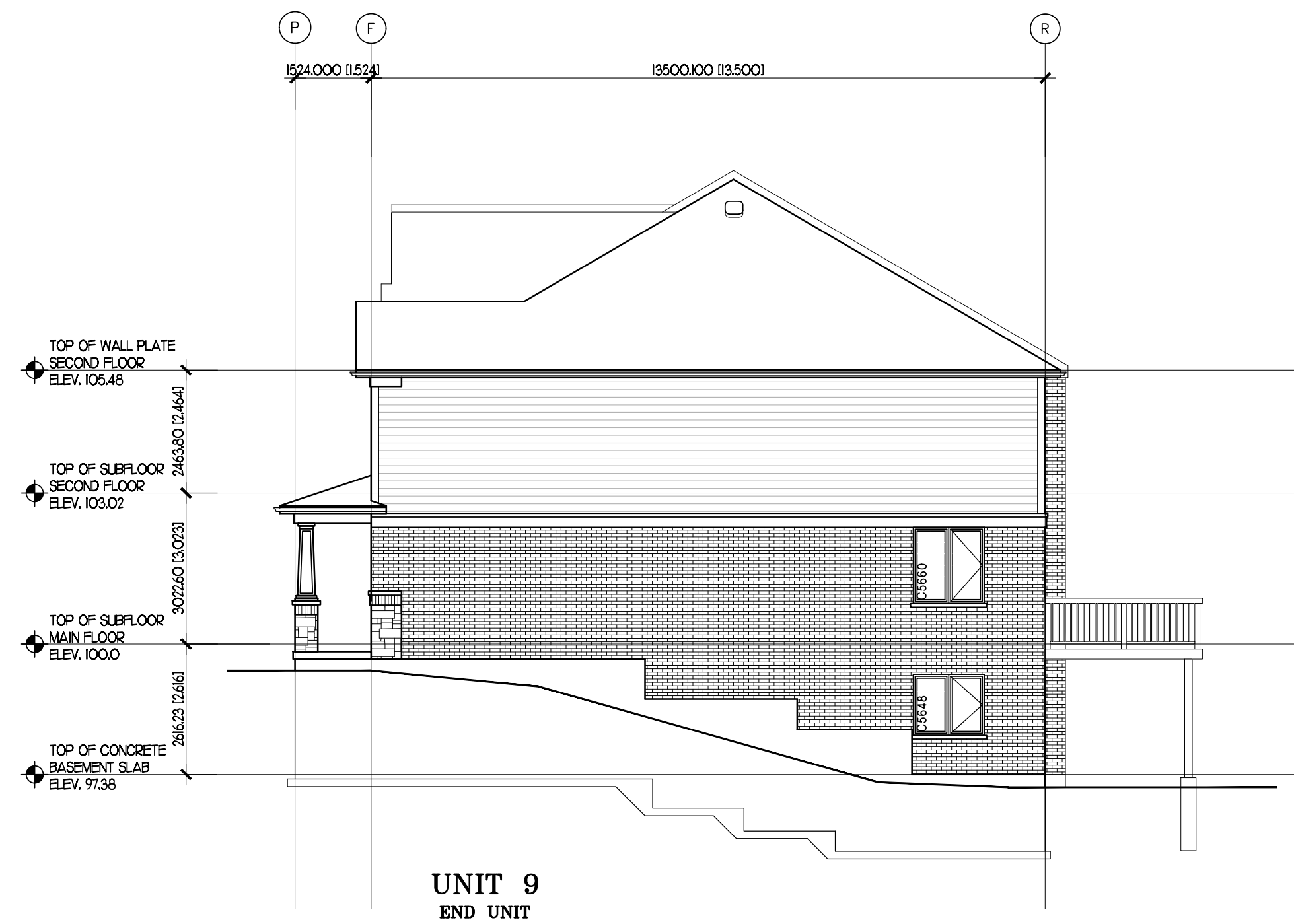

UNIT 9  
END UNIT  
NORTH (RIGHT) SIDE ELEVATION

**COLOUR LEGEND**

- |                                  |                                       |
|----------------------------------|---------------------------------------|
| ASPHALT SHINGLES - DRIFTWOOD     | FRIEZE/TRIM - SANDALWOOD SABLE        |
| STONE VENEER - AMBROSE BEIGE     | GARAGE DOORS - GREY                   |
| FACE BRICK - MERIDIAN ALBION     | EXTERIOR MAN DOORS - MARSHLANDS CC512 |
| VINYL SIDING - FLAGSTONE         | WINDOWS - SABLE                       |
| EAVES & SOFFIT - MATCHCOAT BEIGE | COLUMNS - FLAGSTONE                   |

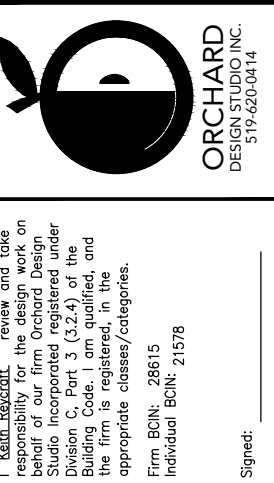

STATUS	DATE	REVISION
SITE PLAN APPROVAL		
PLOTTED		
SCALE	1:100	
DRAWN BY	KSR	
DATE	MAY 2021	

PROJECT: **ROCKWOOD CONDO TOWNHOUSES**  
 1510 WELLINGTON ROAD 127, ROCKWOOD, ONTARIO  
 TITLE: **BLOCK 2 ELEVATIONS UNITS 9-16**

SHEET No. **A2.3**

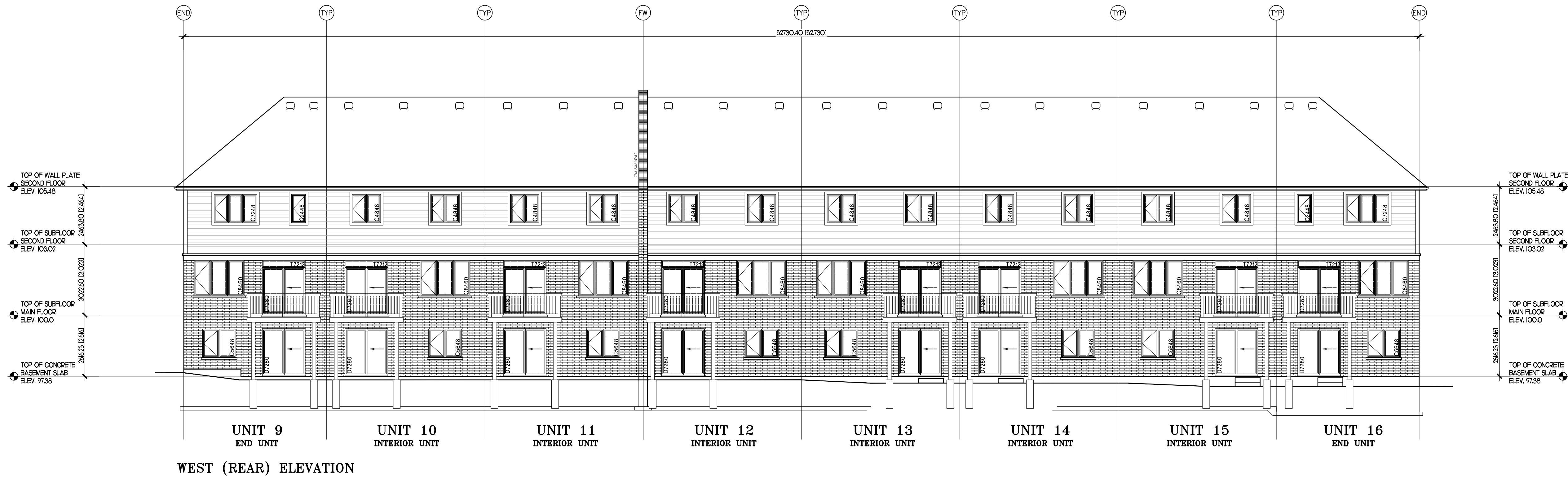

WEST (REAR) ELEVATION



UNIT 16  
END UNIT  
SOUTH (LEFT) SIDE ELEVATION

**COLOUR LEGEND**

- |                                  |                                       |
|----------------------------------|---------------------------------------|
| ASPHALT SHINGLES - DRIFTWOOD     | FRIEZE/TRIM - SANDALWOOD SABLE        |
| STONE VENEER - AMBROSE BEIGE     | GARAGE DOORS - GREY                   |
| FACE BRICK - MERIDIAN ALBION     | EXTERIOR MAN DOORS - MARSHLANDS CC512 |
| VINYL SIDING - FLAGSTONE         | WINDOWS - SABLE                       |
| EAVES & SOFFIT - MATCHCOAT BEIGE | COLUMNS - FLAGSTONE                   |

FILE: FOLDER: BLOCK-J

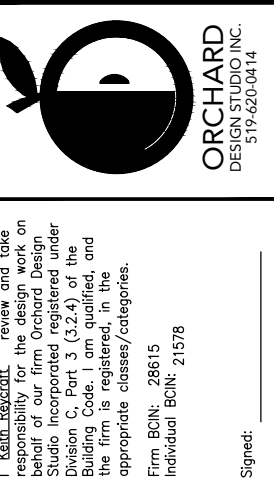

**Charleston**  
DEVELOPMENTS

STATUS	DATE	REVISION
SITE PLAN APPROVAL		
PLOTTED		
SCALE	1:100	
DRAWN BY	KSR	
DATE	MAY 2021	

PROJECT: **ROCKWOOD CONDO TOWNHOUSES**  
1510 WELLINGTON ROAD 127, ROCKWOOD, ONTARIO  
TITLE: **BLOCK 2 ELEVATIONS UNITS 9-16**

SHEET No. **A2.4**

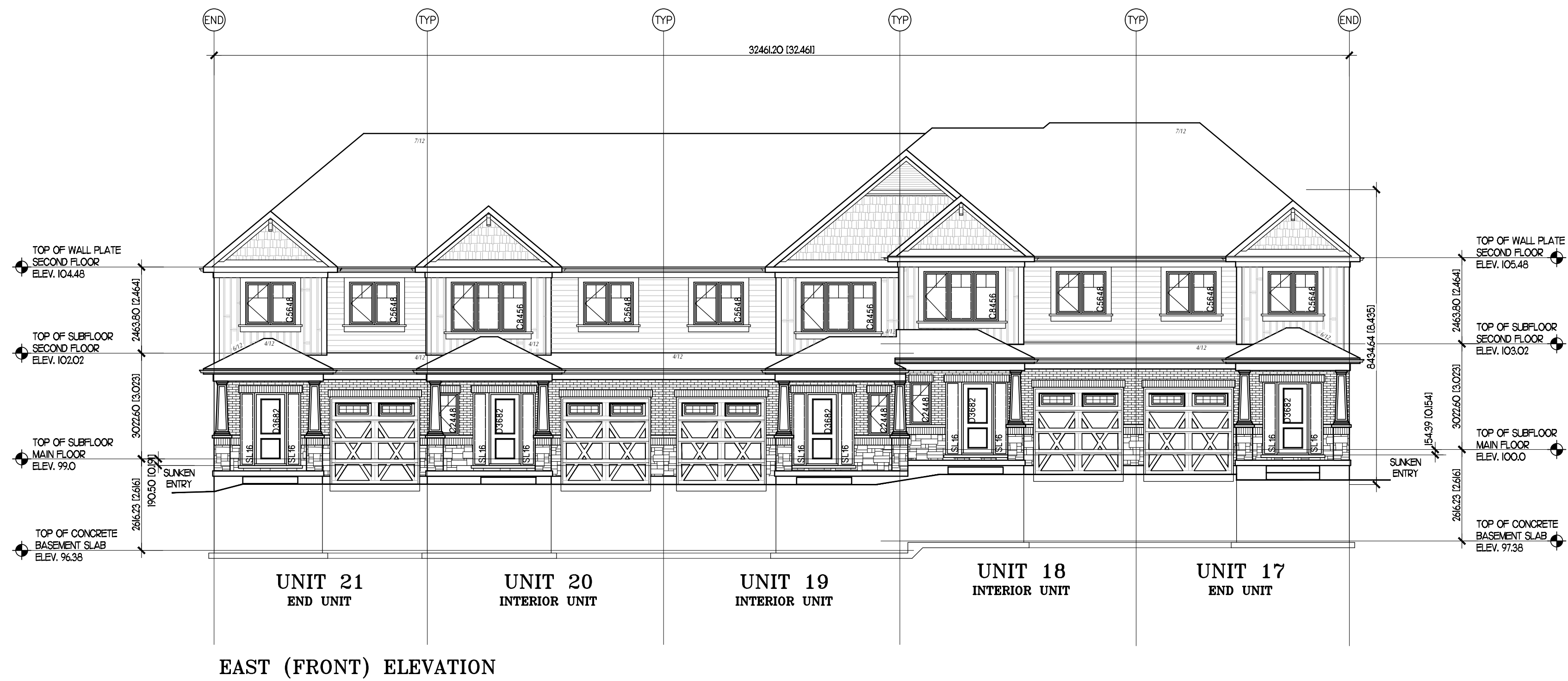

EAST (FRONT) ELEVATION

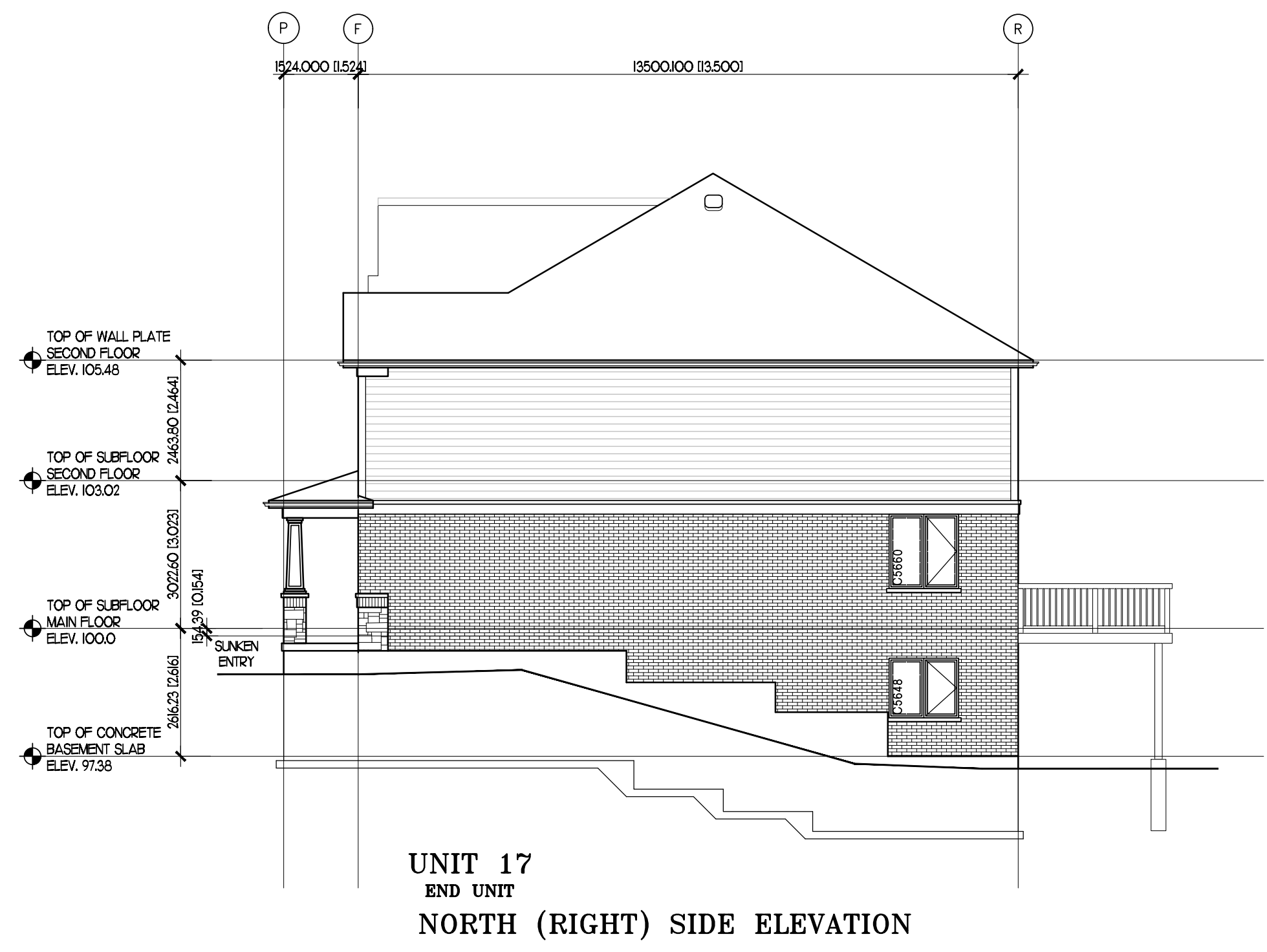

UNIT 17  
END UNIT  
NORTH (RIGHT) SIDE ELEVATION

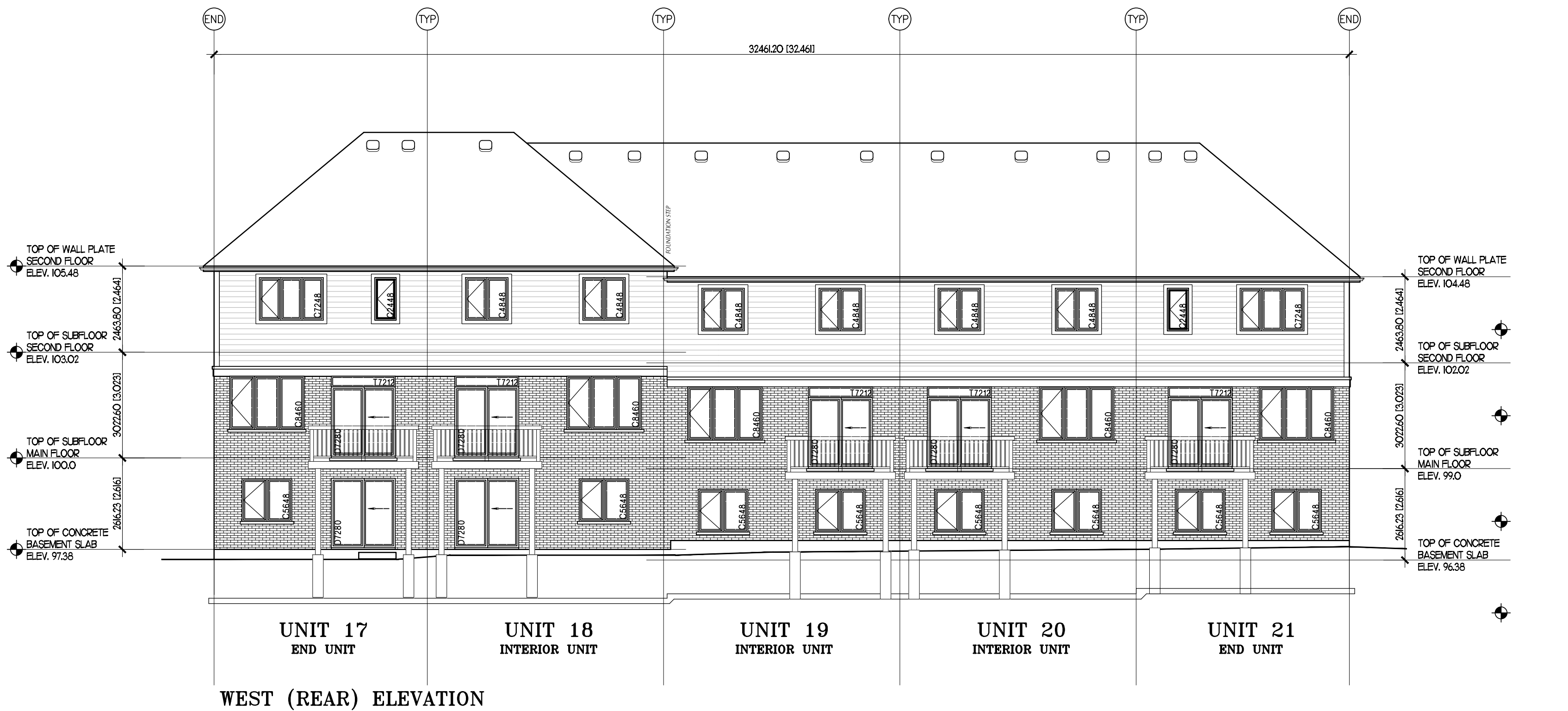

WEST (REAR) ELEVATION

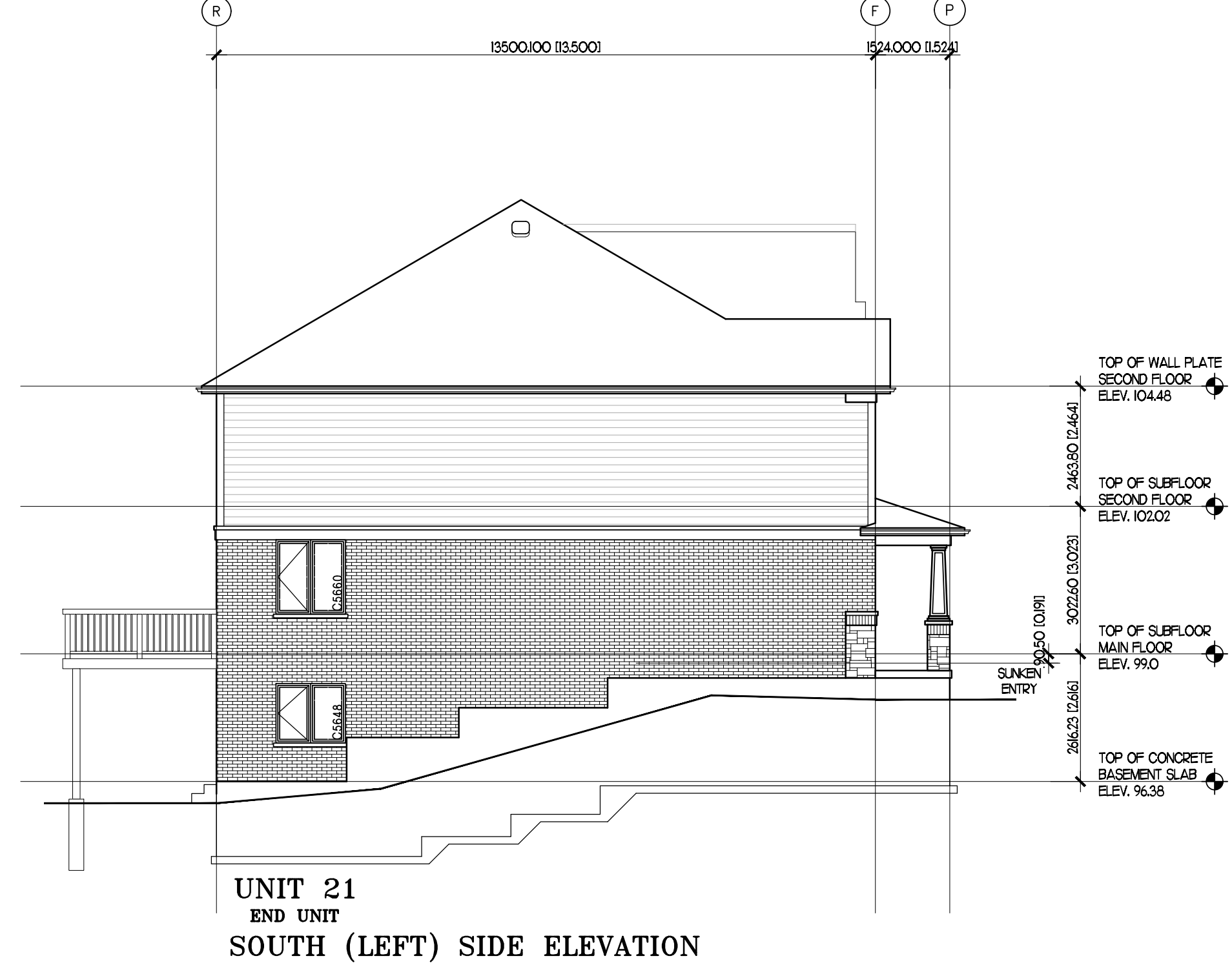

UNIT 21  
END UNIT  
SOUTH (LEFT) SIDE ELEVATION

**COLOUR LEGEND**

- ASPHALT SHINGLES - DRIFTWOOD
- STONE VENEER - AMBROSE BEIGE
- FACE BRICK - MERIDIAN HUDSON
- VINYL SIDING - SAGE
- EAVES & SOFFIT - CACTUS SABLE
- FRIEZE/TRIM - KHAKI
- GARAGE DOORS - CLAY
- EXTERIOR MAN DOORS - CHARCOAL GRAY PM8
- WINDOWS - SABLE
- COLUMNS - SAGE

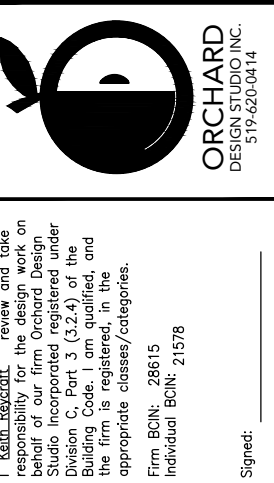

**Charleston**  
DEVELOPMENTS

STATUS	DATE	REVISION
SITE PLAN APPROVAL	MAY 2021	

PROJECT: **ROCKWOOD CONDO TOWNHOUSES**  
 1510 WELLINGTON ROAD 127, ROCKWOOD, ONTARIO  
 TITLE: **BLOCK 3 ELEVATIONS UNITS 17-21**

SHEET No. **A2.5**

FILE: FOLDER: BLOCK-J

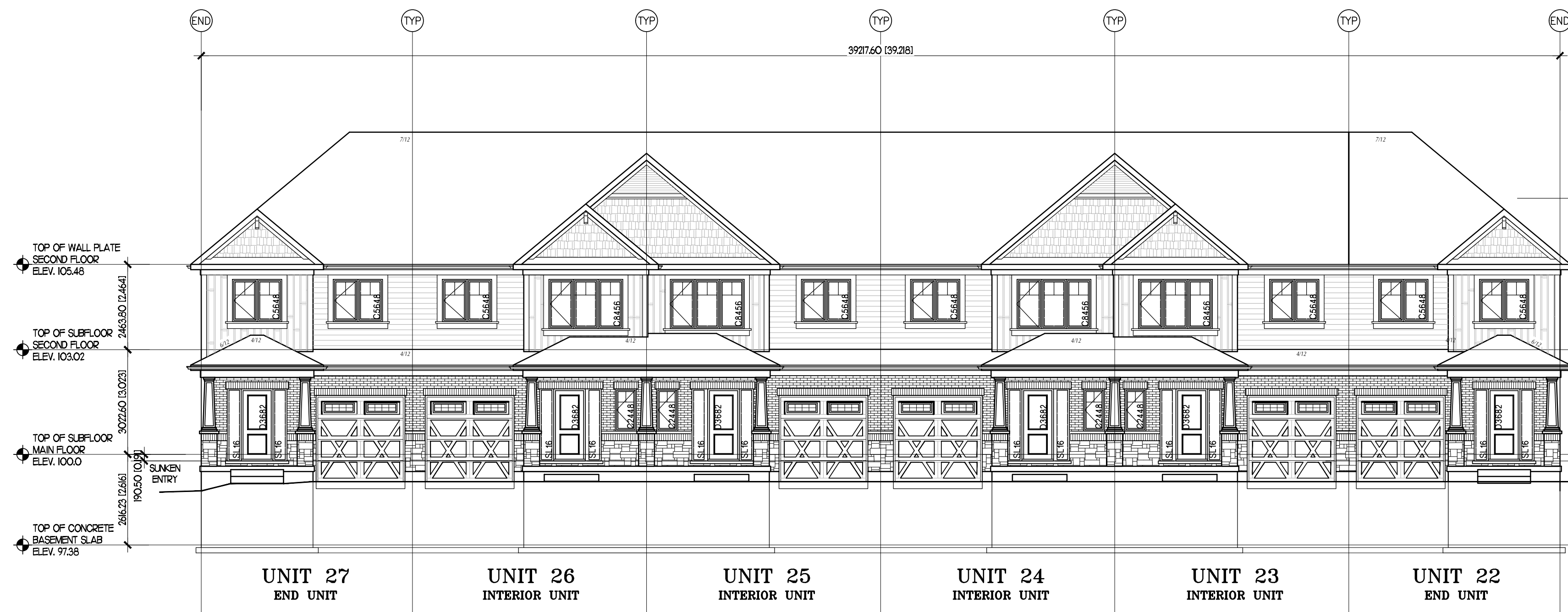

EAST (FRONT) ELEVATION

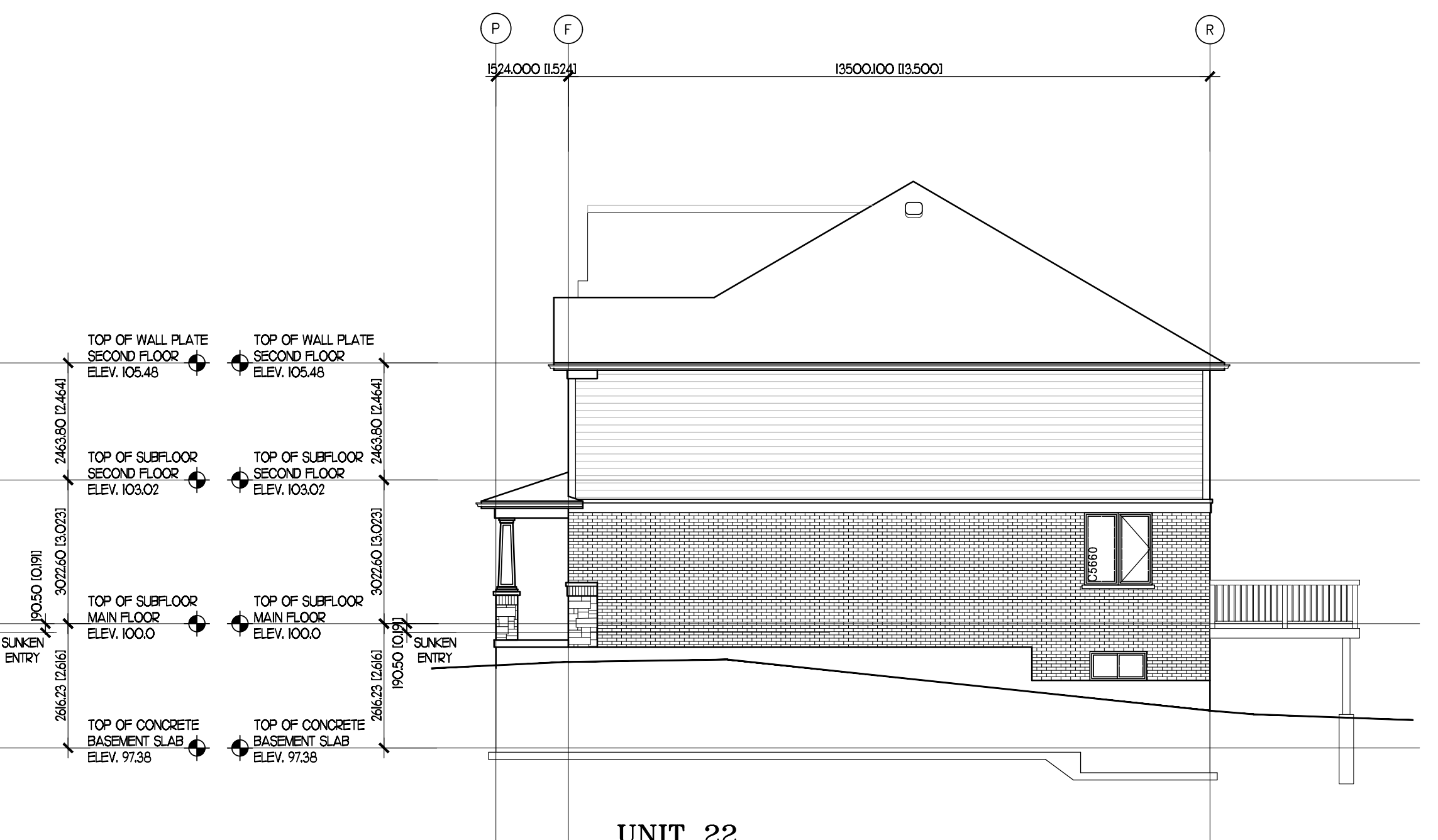

UNIT 22  
END UNIT  
NORTH (RIGHT) SIDE ELEVATION



WEST (REAR) ELEVATION

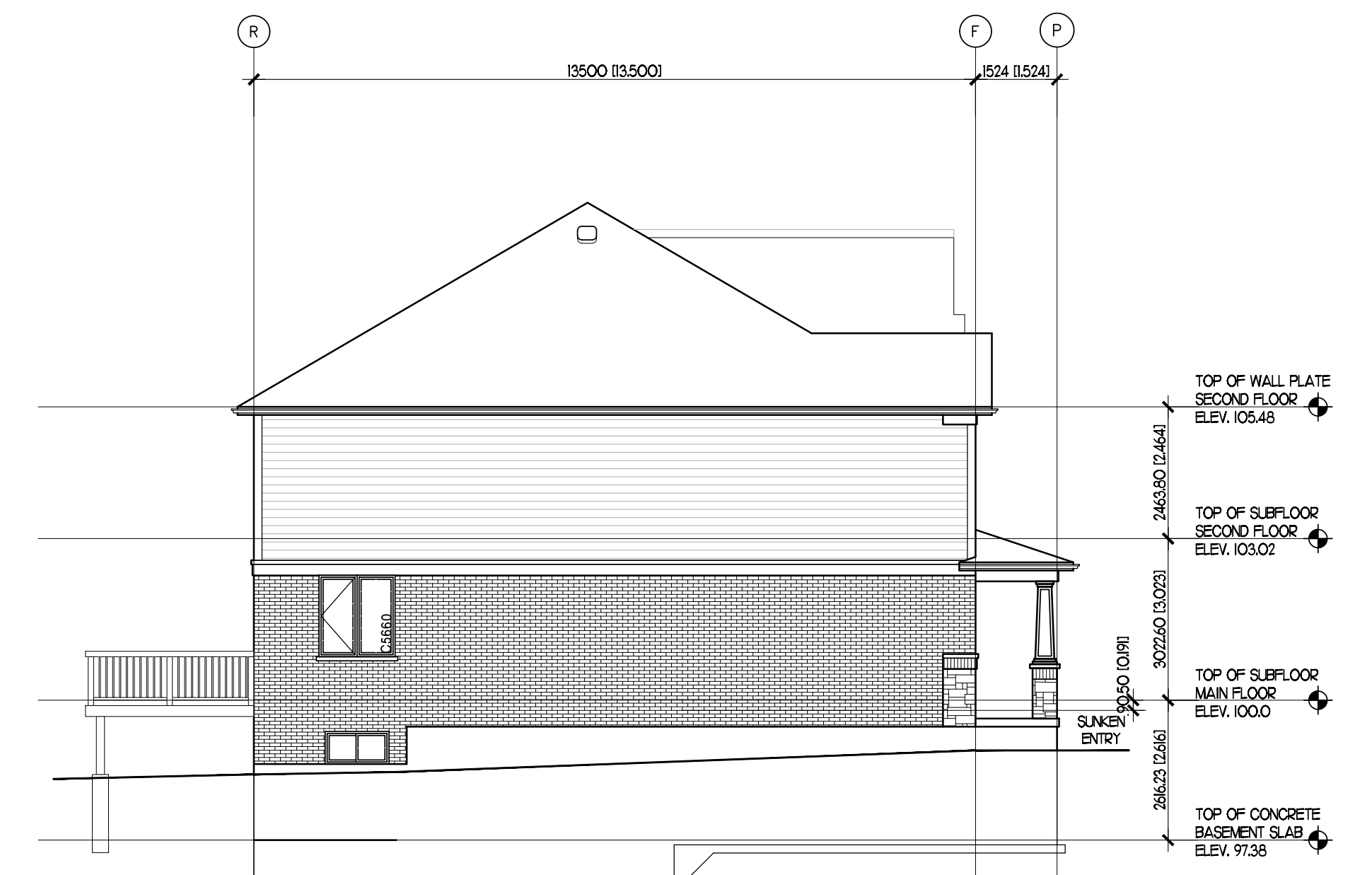

UNIT 27  
END UNIT  
SOUTH (LEFT) SIDE ELEVATION

**COLOUR LEGEND**

- |                                  |                                       |
|----------------------------------|---------------------------------------|
| ASPHALT SHINGLES - DRIFTWOOD     | FRIEZE/TRIM - SANDALWOOD SABLE        |
| STONE VENEER - AMBROSE BEIGE     | GARAGE DOORS - GREY                   |
| FACE BRICK - MERIDIAN ALBION     | EXTERIOR MAN DOORS - MARSHLANDS CC512 |
| VINYL SIDING - FLAGSTONE         | WINDOWS - SABLE                       |
| EAVES & SOFFIT - MATCHCOAT BEIGE | COLUMNS - FLAGSTONE                   |

**ORCHARD**  
ARCHITECTS  
510-253-8474

I, Mark Beaudry, hereby certify that I am a duly licensed professional architect in the Province of Ontario, Canada, and that I am the author of the design work on this drawing. I am not providing any services in any other jurisdiction.

Project: 22-27  
Date: 2021  
Signature: \_\_\_\_\_

**Charleston**  
DEVELOPMENTS

STATUS	DATE	REVISION
SITE PLAN APPROVAL		
PLOTTED		
SCALE	1:100	
DRAWN BY	KSR	
DATE	MAY 2021	

**PROJECT**  
ROCKWOOD  
CONDO TOWNHOUSES  
1510 WELLINGTON ROAD 127, ROCKWOOD, ONTARIO

**TITLE**  
BLOCK 4 ELEVATIONS  
UNITS 22-27

SHEET No.

**A2.6**

FILE: FOLDER: BLOCK-J

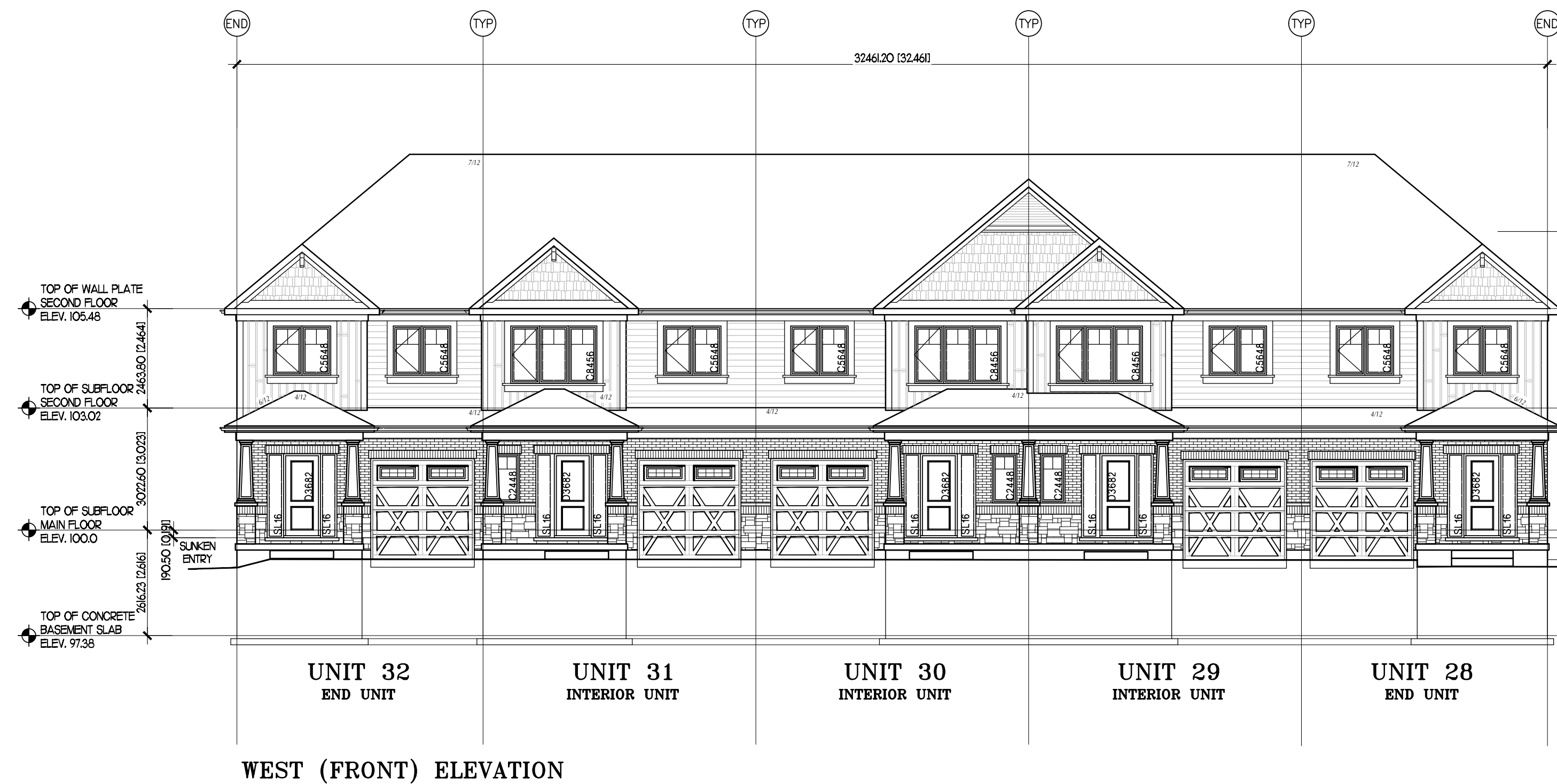

WEST (FRONT) ELEVATION

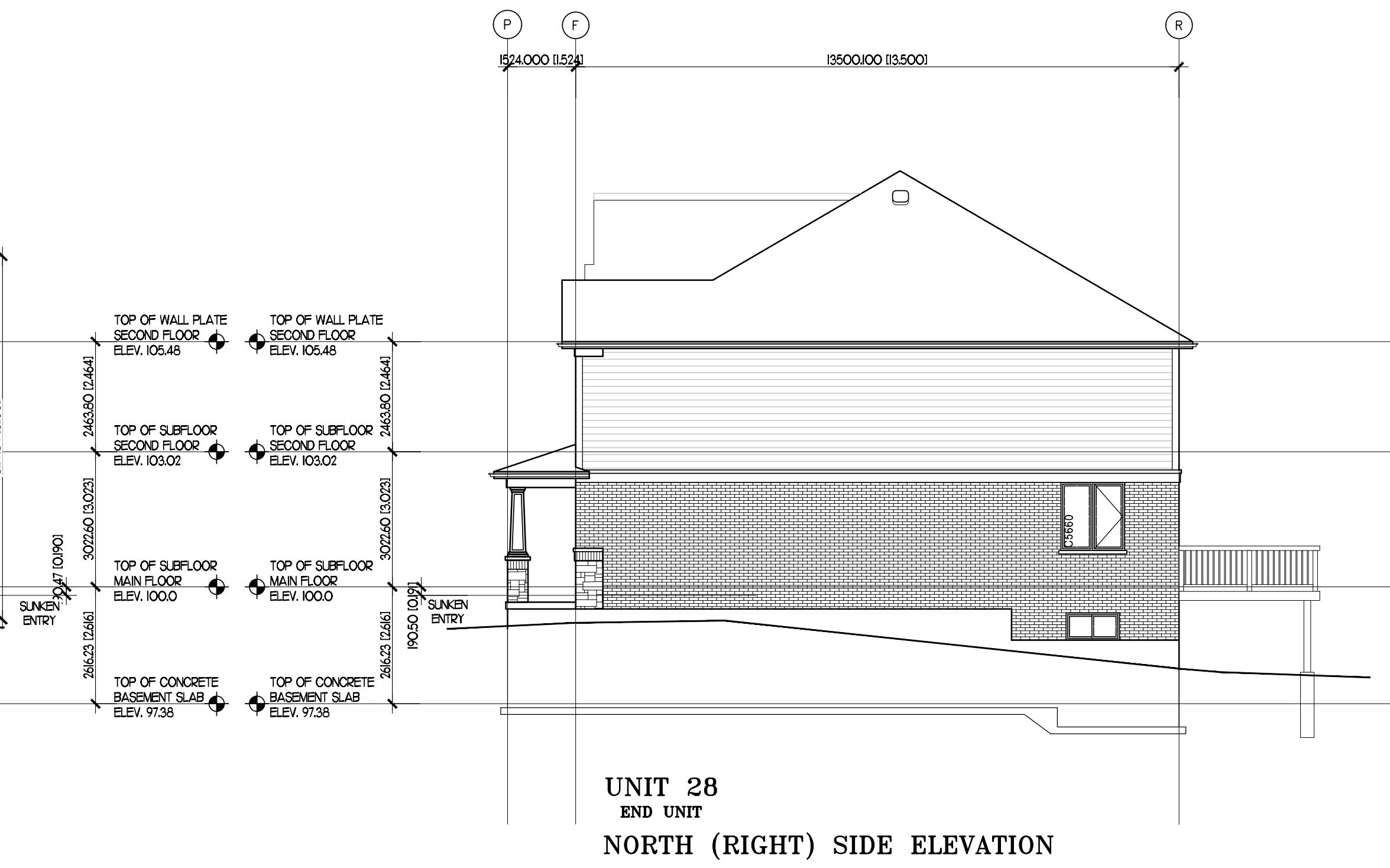

UNIT 28  
END UNIT  
NORTH (RIGHT) SIDE ELEVATION

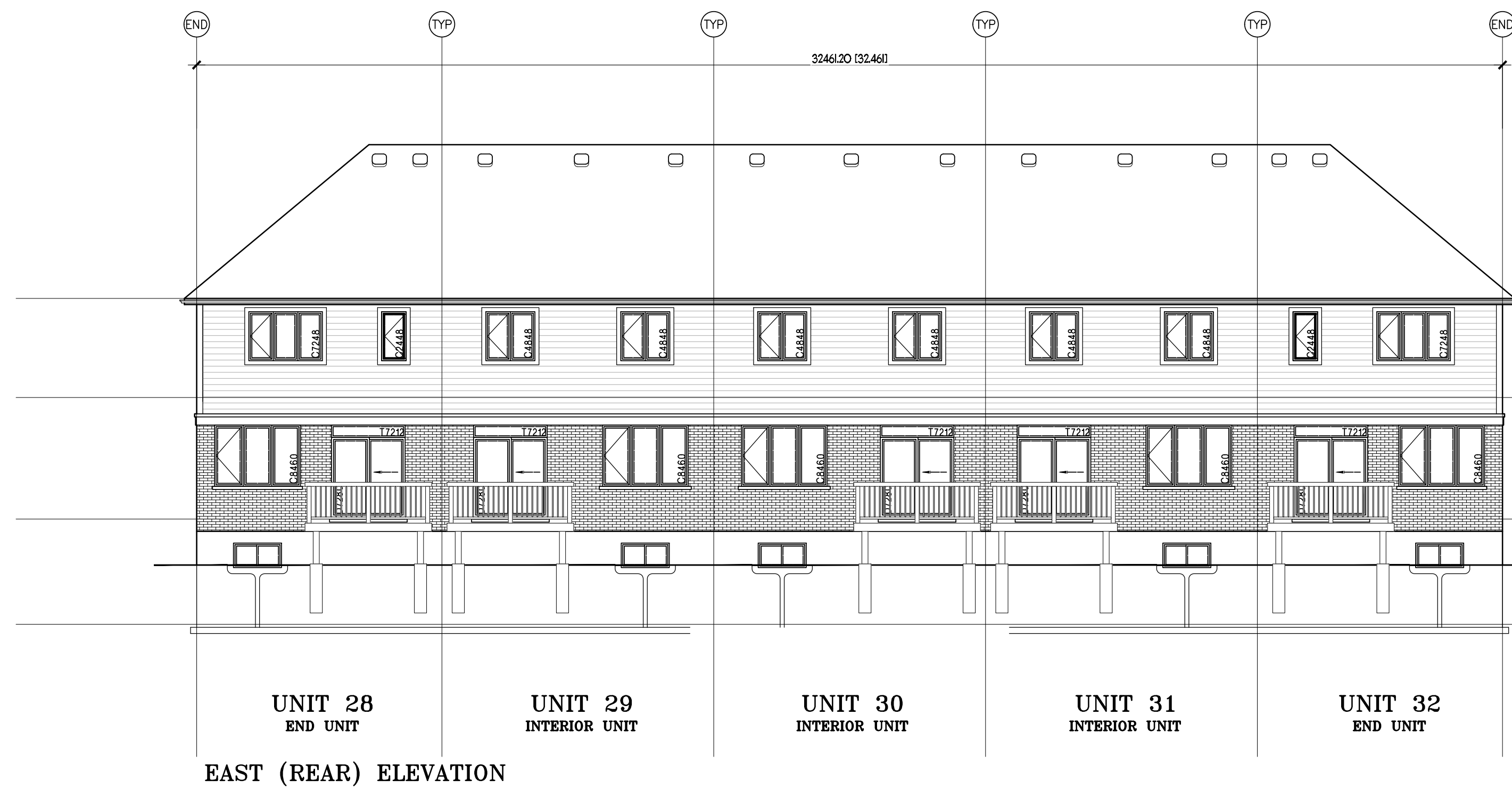

EAST (REAR) ELEVATION

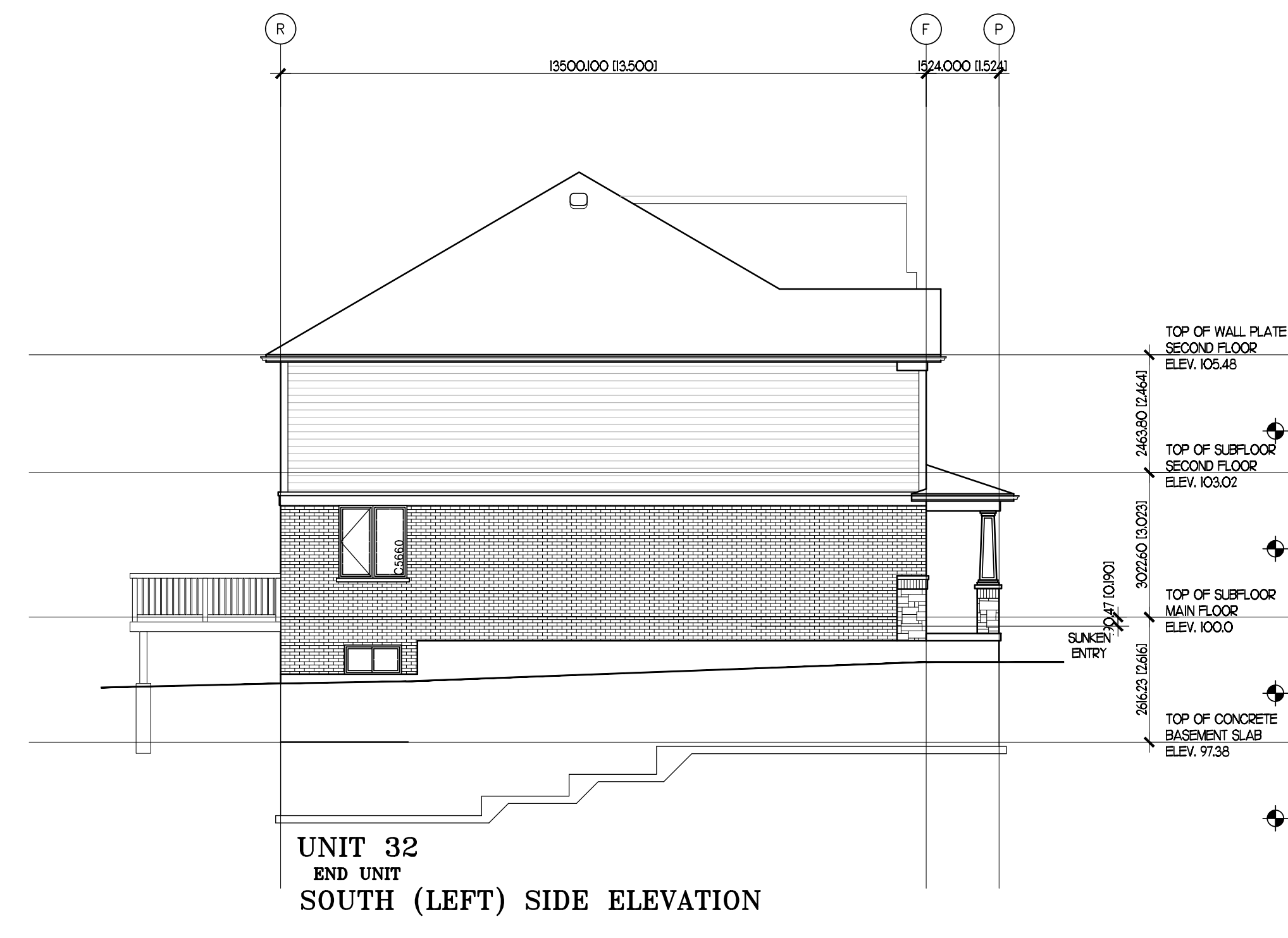

UNIT 32  
END UNIT  
SOUTH (LEFT) SIDE ELEVATION

**COLOUR LEGEND**

- ASPHALT SHINGLES - DRIFTWOOD
- STONE VENEER - AMBROSE BEIGE
- FACE BRICK - MERIDIAN HUDSON
- VINYL SIDING - SAGE
- EAVES & SOFFIT - CACTUS SABLE
- FRIEZE/TRIM - KHAKI
- GARAGE DOORS - CLAY
- EXTERIOR MAN DOORS - CHARCOAL GRAY PM8
- WINDOWS - SABLE
- COLUMNS - SAGE

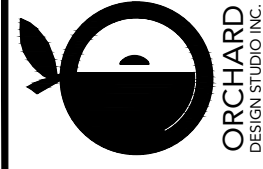
  
 ORCHARD  
 515-253-8184  
 I (ORCHARD) is a registered trademark of the design firm. All other trademarks are the property of their respective owners.

  
 Charleston  
 DEVELOPMENTS

STATUS	DATE	REVISION
SITE PLAN APPROVAL		
PLOTTED		
SCALE	1:100	
DRAWN BY	KSR	
DATE	MAY 2021	

PROJECT: **ROCKWOOD CONDO TOWNHOUSES**  
 15150 WELLINGTON ROAD 127, ROCKWOOD, ONTARIO  
 TITLE: **BLOCK 5 ELEVATIONS UNITS 28-32**

SHEET No. **A2.7**

FILE: FOLDER: BLOCK-J

FILE: FOLDER: BLOCK-J

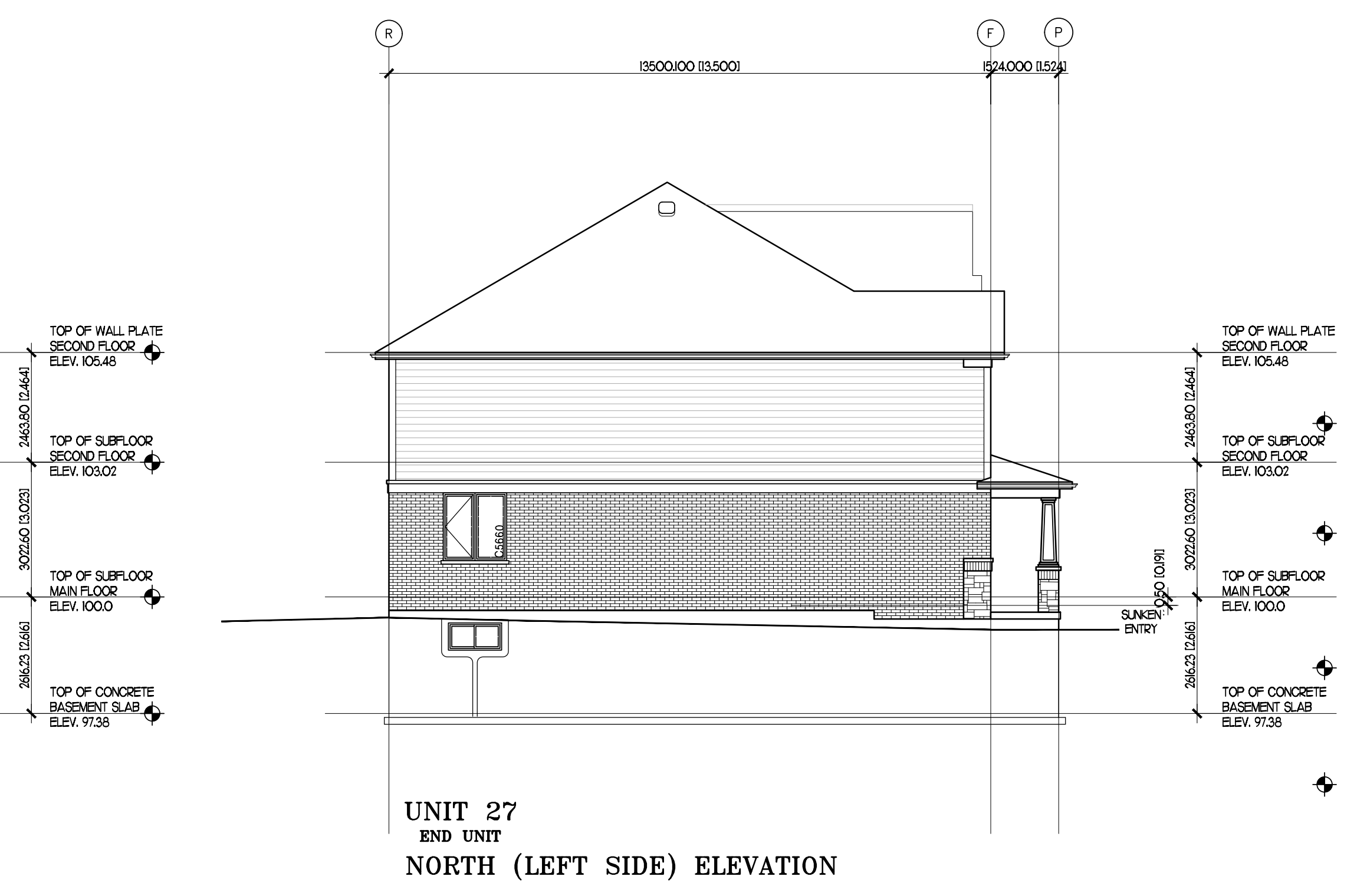
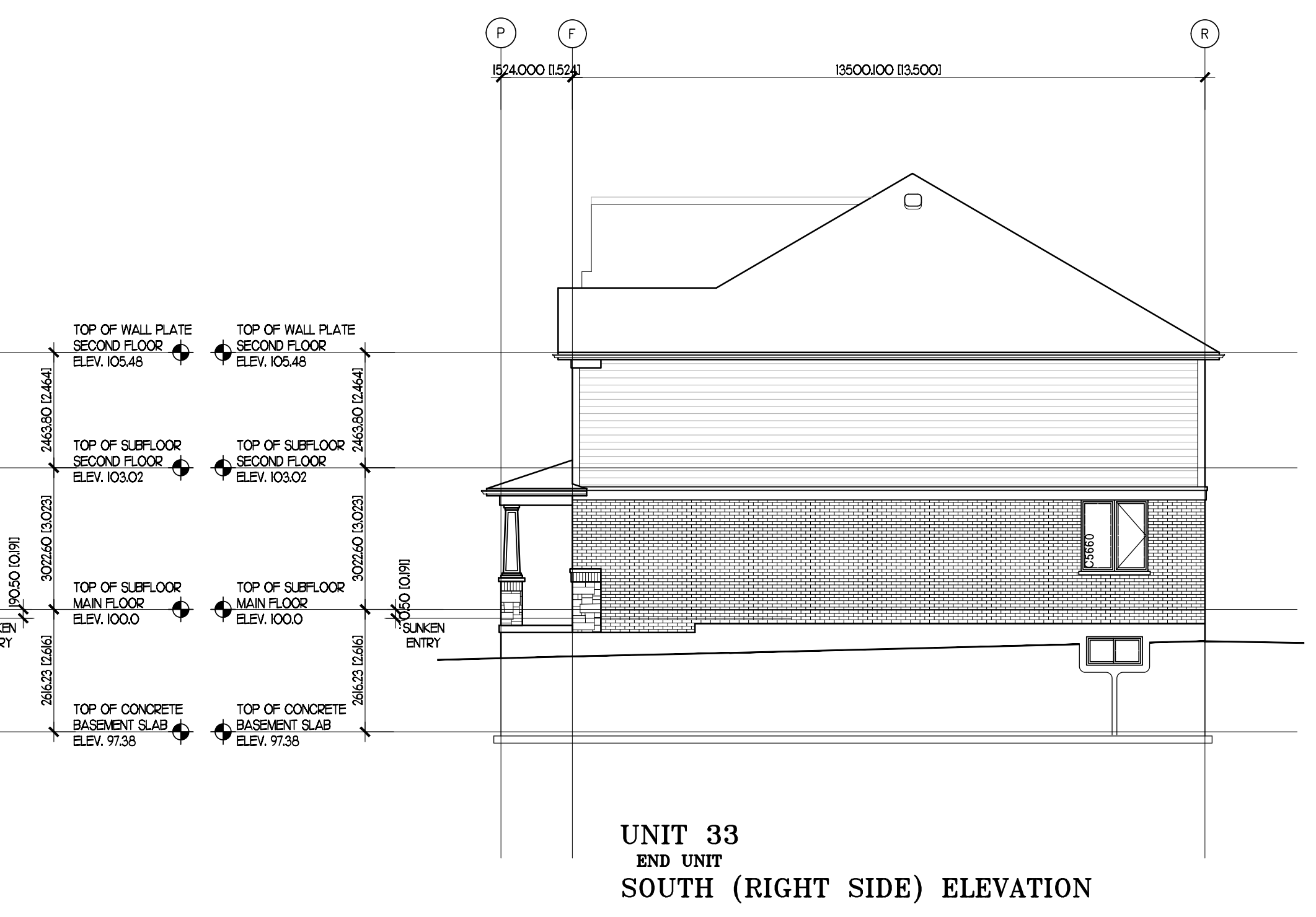
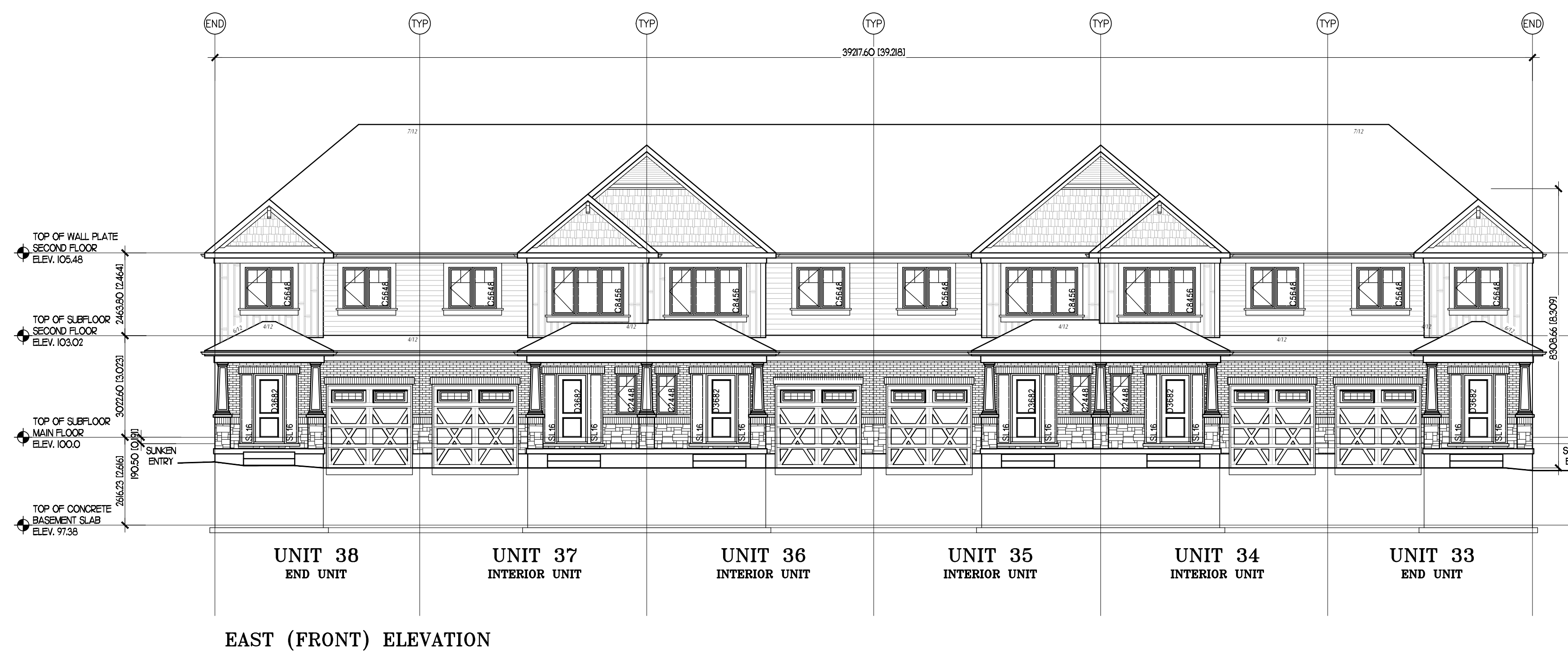

**COLOUR LEGEND**

- ASPHALT SHINGLES - DRIFTWOOD
- STONE VENEER - AMBROSE BEIGE
- FACE BRICK - MERIDIAN ALBION
- VINYL SIDING - FLAGSTONE
- EAVES & SOFFIT - MATCHCOAT BEIGE
- FRIEZE/TRIM - SANDALWOOD SABLE
- GARAGE DOORS - GREY
- EXTERIOR MAN DOORS - MARSHLANDS CC512
- WINDOWS - SABLE
- COLUMNS - FLAGSTONE

**ORCHARD**  
 5150 WELLINGTON ROAD 127, ROCKWOOD, ONTARIO  
 519-252-8474

**Charleston DEVELOPMENTS**

STATUS: SITE PLAN APPROVAL  
 PLOTTED: SCALE: 1:100  
 OWN BY: KSR  
 DATE: MAY 2021

PROJECT: **ROCKWOOD CONDO TOWNHOUSES**  
 5150 WELLINGTON ROAD 127, ROCKWOOD, ONTARIO  
 TITLE: **BLOCK 6 ELEVATIONS UNITS 33-38**

SHEET No. **A2.8**



WEST (FRONT) ELEVATION

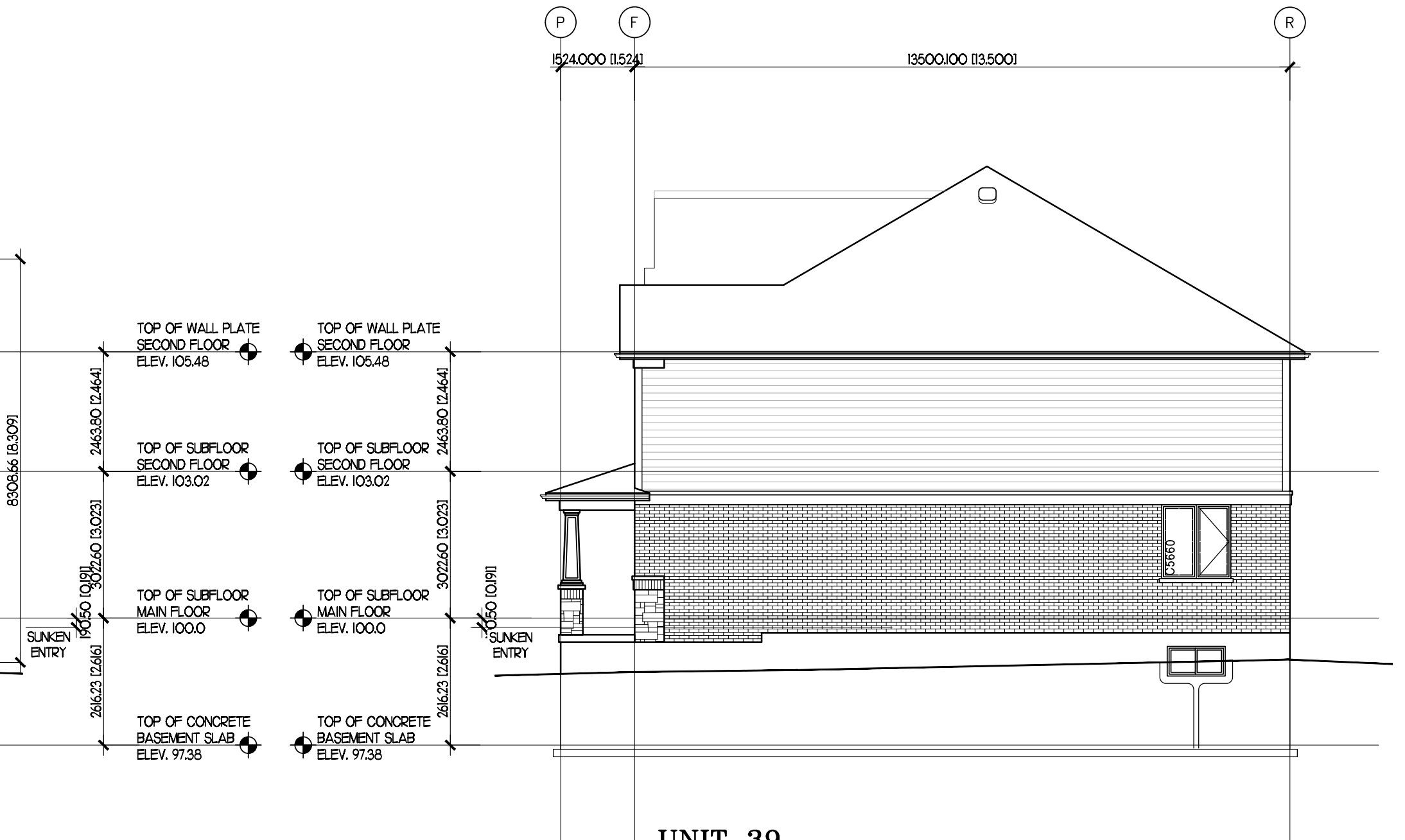

UNIT 39  
END UNIT  
SOUTH (RIGHT SIDE) ELEVATION



EAST (REAR) ELEVATION

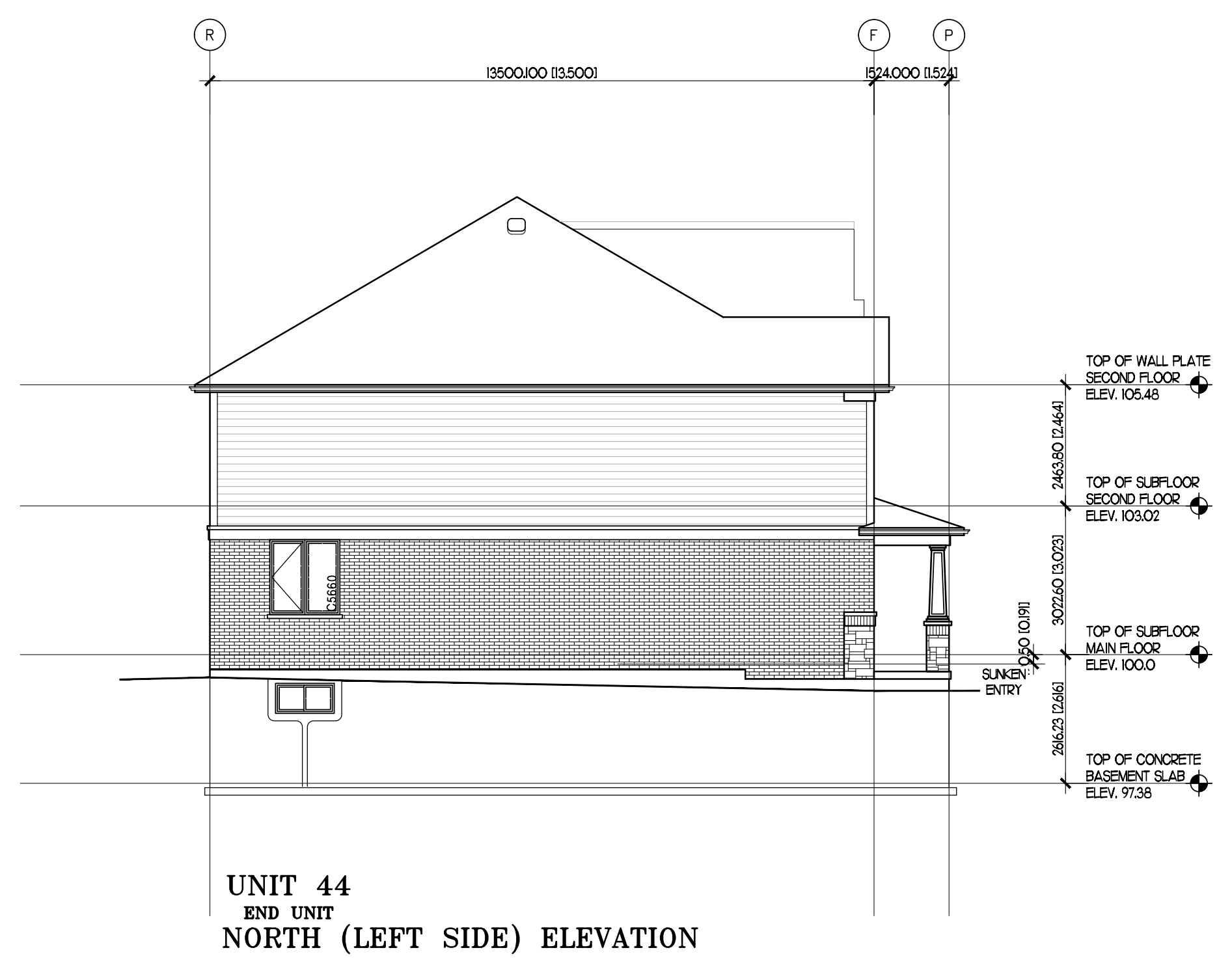

UNIT 44  
END UNIT  
NORTH (LEFT SIDE) ELEVATION

**COLOUR LEGEND**

- |                               |  |
|-------------------------------|--|
| ASPHALT SHINGLES - DRIFTWOOD  | FRIEZE/TRIM - KHAKI                    |
| STONE VENEER - AMBROSE BEIGE  | GARAGE DOORS - CLAY                    |
| FACE BRICK - MERIDIAN HUDSON  | EXTERIOR MAN DOORS - CHARCOAL GRAY PM8 |
| VINYL SIDING - SAGE           | WINDOWS - SABLE                        |
| EAVES & SOFFIT - CACTUS SABLE | COLUMNS - SAGE                         |

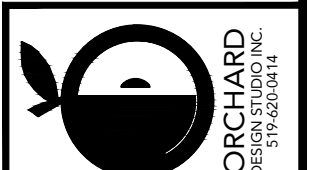
  
 1. Each drawing is the property of the architect and shall remain confidential. No part of this drawing may be reproduced, stored in a retrieval system, or transmitted in any form or by any means, electronic, mechanical, photocopying, recording, or by any information storage and retrieval system, without the prior written permission of the architect.



STATUS	DATE	REVISION
SITE PLAN APPROVAL		
PLOTTED		
SCALE	1:100	
DWN BY	ASR	
DATE	MAY 2021	

PROJECT: **ROCKWOOD CONDO TOWNHOUSES**  
 1510 WELLINGTON ROAD 127, ROCKWOOD, ONTARIO  
 TITLE: **BLOCK 7 ELEVATIONS UNITS 39-44**

SHEET No. **A2.9**

FOLDER: BLOCK-J  
 FILE:

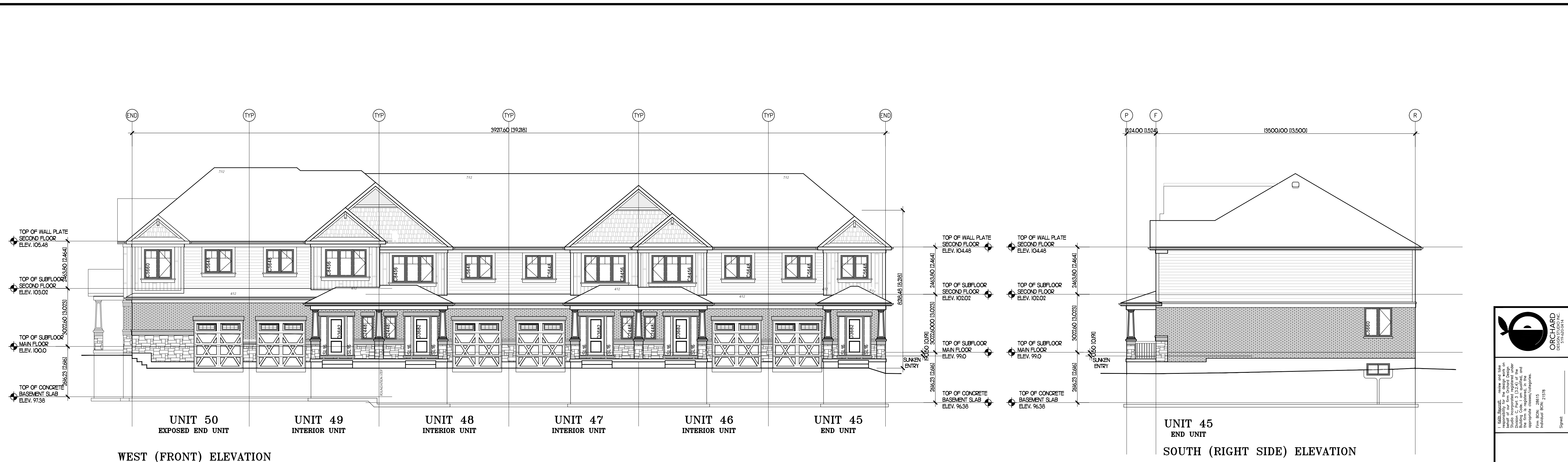

WEST (FRONT) ELEVATION

SOUTH (RIGHT SIDE) ELEVATION

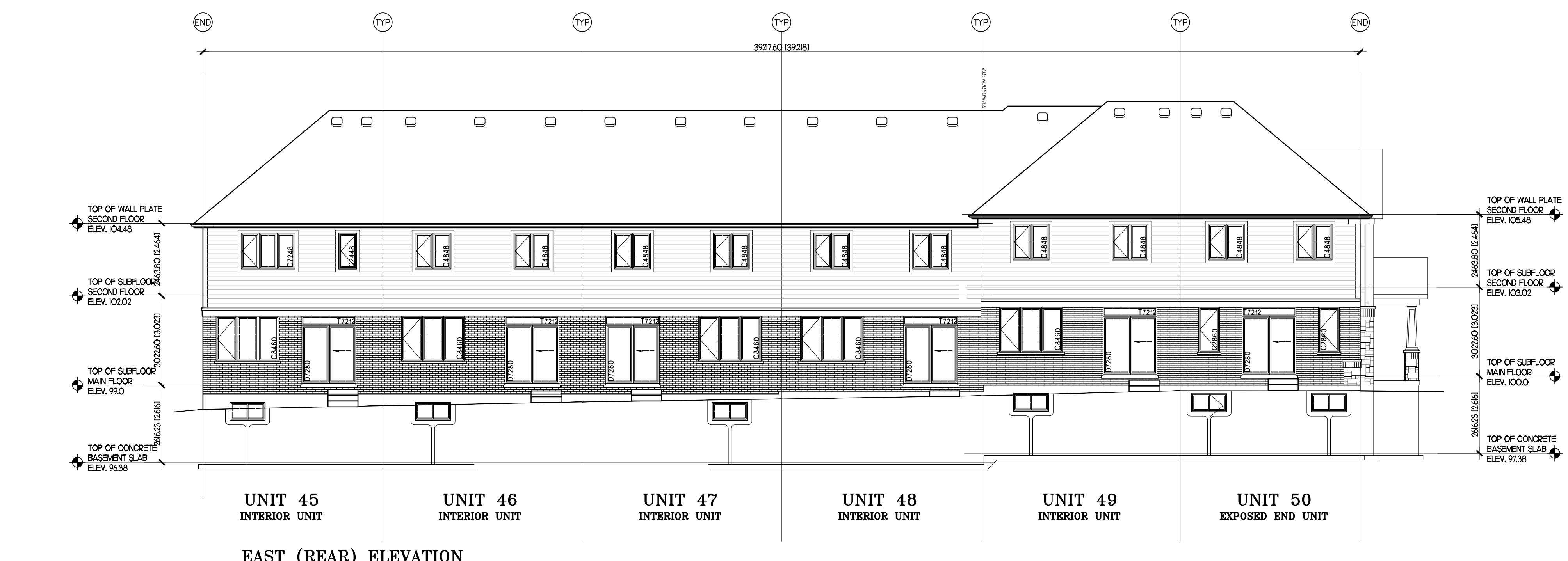

EAST (REAR) ELEVATION

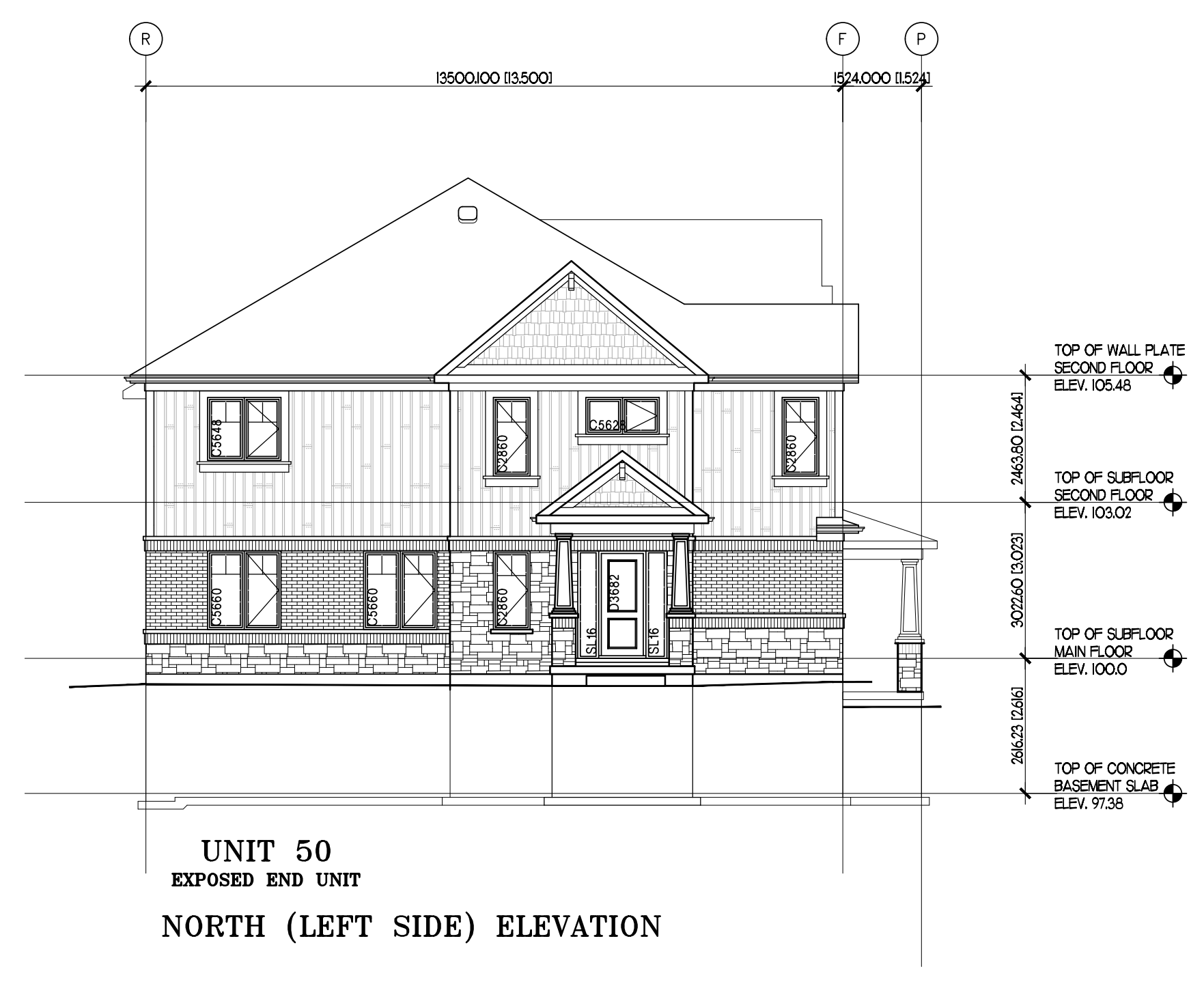

NORTH (LEFT SIDE) ELEVATION

**COLOUR LEGEND**

- ASPHALT SHINGLES - DRIFTWOOD
- STONE VENEER - AMBROSE BEIGE
- FACE BRICK - MERIDIAN ALBION
- VINYL SIDING - FLAGSTONE
- EAVES & SOFFIT - MATCHCOAT BEIGE
- FRIEZE/TRIM - SANDALWOOD SABLE
- GARAGE DOORS - GREY
- EXTERIOR MAN DOORS - MARSHLANDS CC512
- WINDOWS - SABLE
- COLUMNS - FLAGSTONE

  
 I, **ORCHARD**, hereby certify that the information contained in this drawing was prepared by me or under my direct supervision and that I am a duly licensed professional engineer in the Province of Ontario.

**Charleston DEVELOPMENTS**

STATUS	DATE	REVISION
SITE PLAN APPROVAL		

**PROJECT**  
 ROCKWOOD CONDO TOWNHOUSES  
 1510 WELLINGTON ROAD 127, ROCKWOOD, ONTARIO  
**TITLE**  
 BLOCK 8 ELEVATIONS UNITS 45-50  
**SCALE**  
 1:100  
**DATE**  
 MAY 2021  
**PLOTTED BY**  
 ASR  
**SHEET No.**  
**A2.10**

FILE: FOLDER: BLOCK-J