

P:\48650\100\48650-100-C2

MTE FILE PATH:

July 14, 2022 - 5:32:33 PM - Plotted By: Gemma Cabral-Guhue

LEGEND OF EXISTING FEATURES

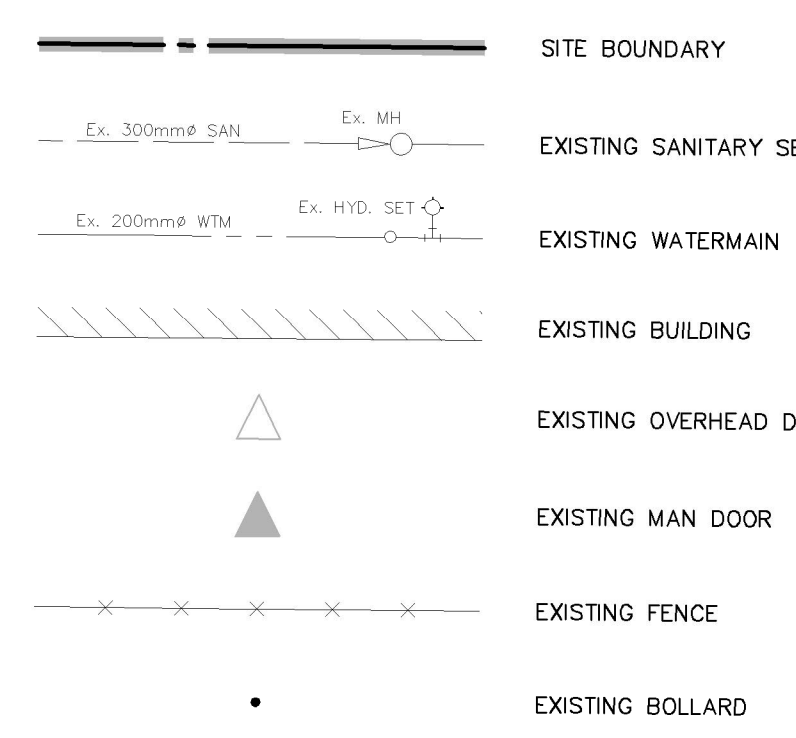

LEGEND OF PROPOSED FEATURES

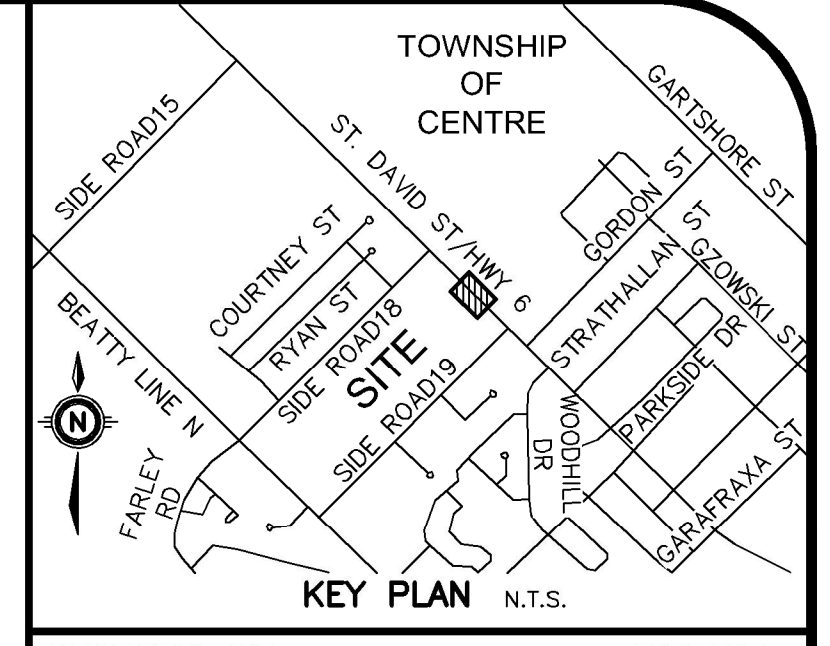
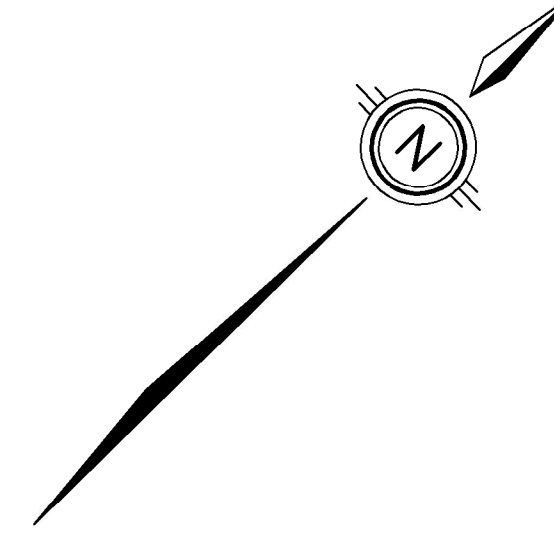
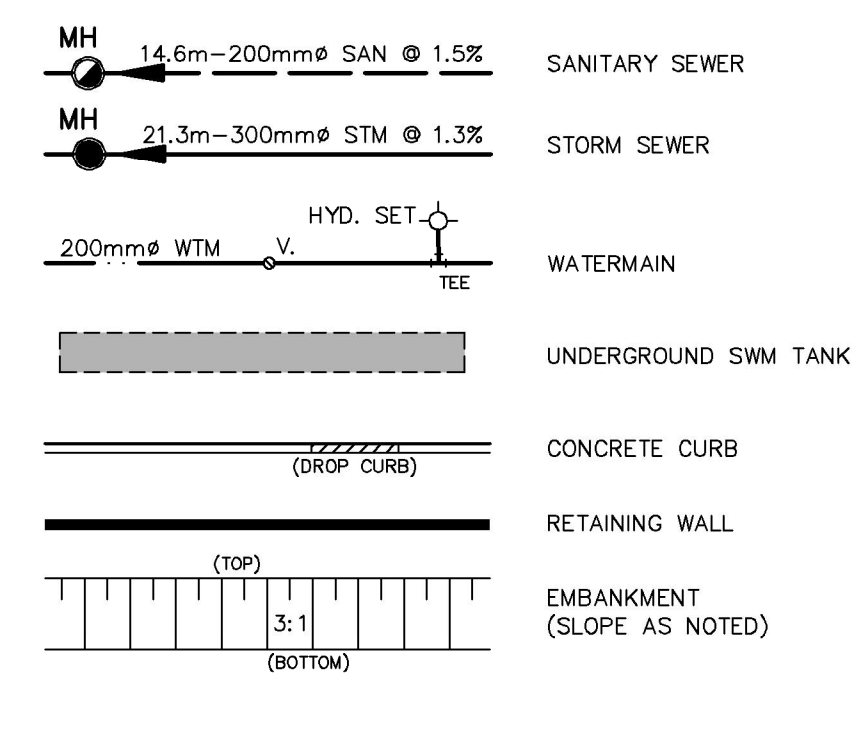

GEODETIC BM ELEV. = 399.321m
 FERGUS POST OFFICE, BOLT IN SOUTH SIDE WALL, IN UNTEL OF BASEMENT WINDOW WHICH IS BETWEEN CLOCK TOWER AND LETTER DROP.

SITE BENCHMARK ELEV. = 423.301m
 NAIL IN HP NORTH SIDE ST DAVID/HWY 6 ACROSS FROM MAIL BOX/DRIVE ENT. HSR #961 MTE PNO 9015

NOTE TO CONTRACTOR :
 DO NOT SCALE DRAWINGS.
 CONTRACTORS MUST CHECK AND VERIFY ALL DIMENSIONS AND REPORT ANY DISCREPANCIES TO THE ENGINEER BEFORE PROCEEDING WITH THE WORK.
 ALL DRAWINGS REMAIN THE PROPERTY OF THE ENGINEER AND SHALL NOT BE REPRODUCED OR REUSED WITHOUT THE ENGINEER'S WRITTEN PERMISSION.
 THE OWNER/ARCHITECT/CONTRACTOR IS ADVISED THAT M.T.E. CONSULTANTS INC. CANNOT CERTIFY ANY COMPONENT OF THE SITE WORKS NOT INSPECTED DURING CONSTRUCTION. IT IS THE RESPONSIBILITY OF THE GENERAL CONTRACTOR TO NOTIFY M.T.E. CONSULTANTS INC. PRIOR TO COMMENCEMENT OF CONSTRUCTION TO ARRANGE FOR INSPECTION.

NOTE:
 1. PROPERTY-LINE IS APPROXIMATE ONLY.
 2. INVERTS DENOTED WITH "±" AND SERVICING INFORMATION ARE TAKEN FROM PLAN AND PROFILE DRAWINGS COMPLETED BY TRITON ENGINEERING SERVICES LIMITED DATED NOV. 2020 AND ARE CONSIDERED APPROXIMATE ONLY. CONTRACTOR TO FIELD VERIFY AND REPORT ANY DISCREPANCIES TO ENGINEER.

| | | |
|-----|----------------|----------------|
| 8. | | |
| 7. | | |
| 6. | | |
| 5. | | |
| 4. | | |
| 3. | | |
| 2. | | |
| 1. | ISSUED FOR ZBA | JPL 2022-07-15 |
| No. | REVISION | BY YYYY-MM-DD |



519-743-6500

OWNER
 2687734 ONTARIO INC.
 766 HESPELER ROAD CAMBRIDGE

PROJECT
 961 ST. DAVID STREET NORTH
 FERGUS

| | |
|--------------------------------------------------|-----------|
| DRAWING FUNCTIONAL SITE SERVICING PLAN | |
| Project Manager | J.LERCH |
| Project No. | 48650-100 |
| Design By | NGK |
| Checked By | JPL |
| Drawn By | SWX/GLC |
| Checked By | NGK |
| Surveyed By | MTE |
| Drawing No. | C2.2 |
| Date | Feb.12/21 |
| Scale | 1:300 |
| Sheet | 3 of 3 |

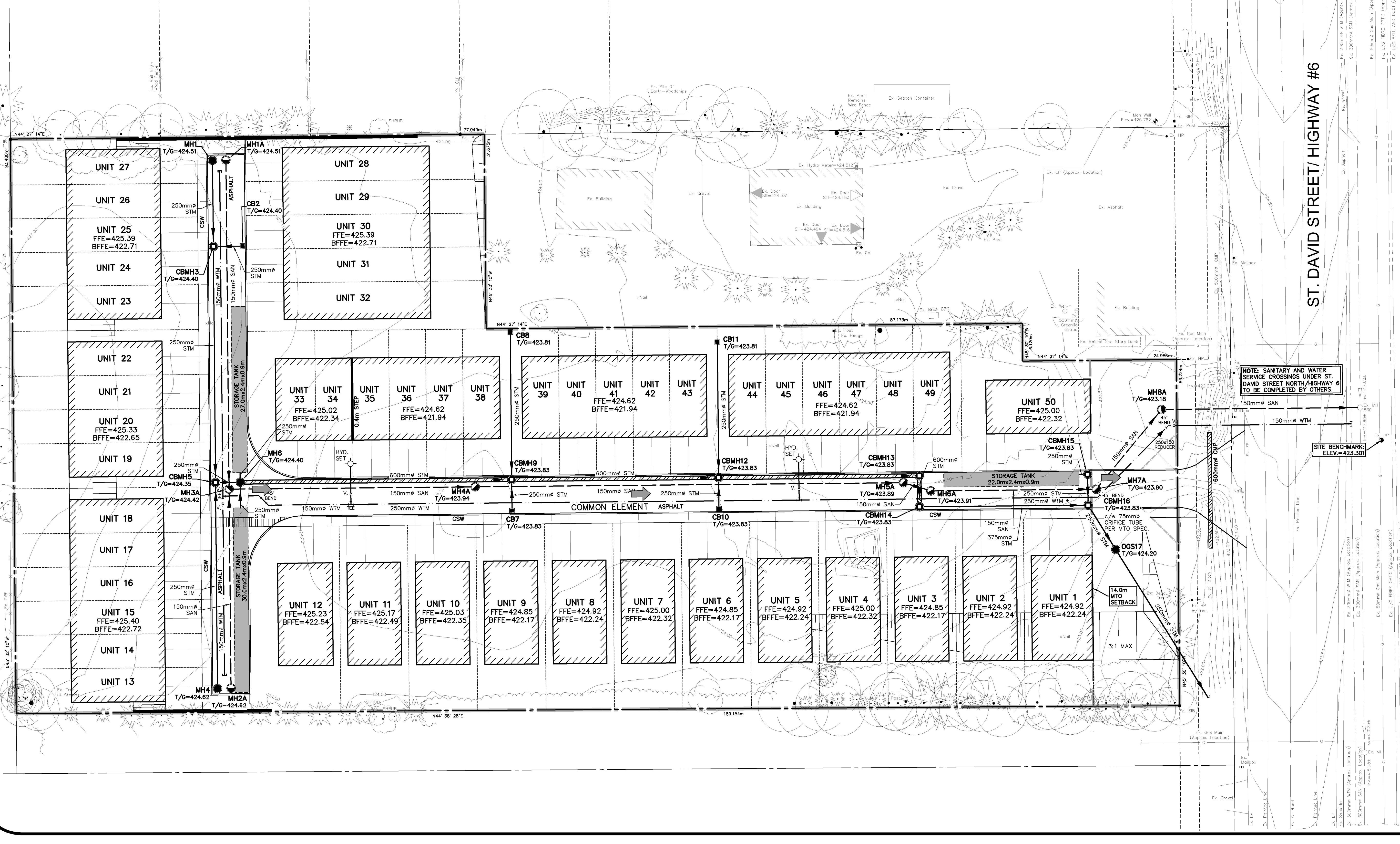

NOTE: SANITARY AND WATER SERVICE CROSSINGS UNDER ST. DAVID STREET NORTH/HIGHWAY 6 TO BE COMPLETED BY OTHERS.

SITE BENCHMARK ELEV.=423.301