

LEGEND	
	PROPERTY LINE
	EX. SANITARY SEWER
	EX. STORM SEWER
	EX. WATERMAIN
	EX. DITCH
	EX. BELL LINE
	EX. GAS LINE
	EX. FENCE LINE
	EX. CONTOURS
	EX. CATCH BASIN
	EX. FIRE HYDRANT
	EX. LIGHT STANDARD
	HEDGE
	CONIFEROUS/DECIDUOUS TREES
	100 YEAR FLOODPLAIN
	REGIONAL FLOODPLAIN

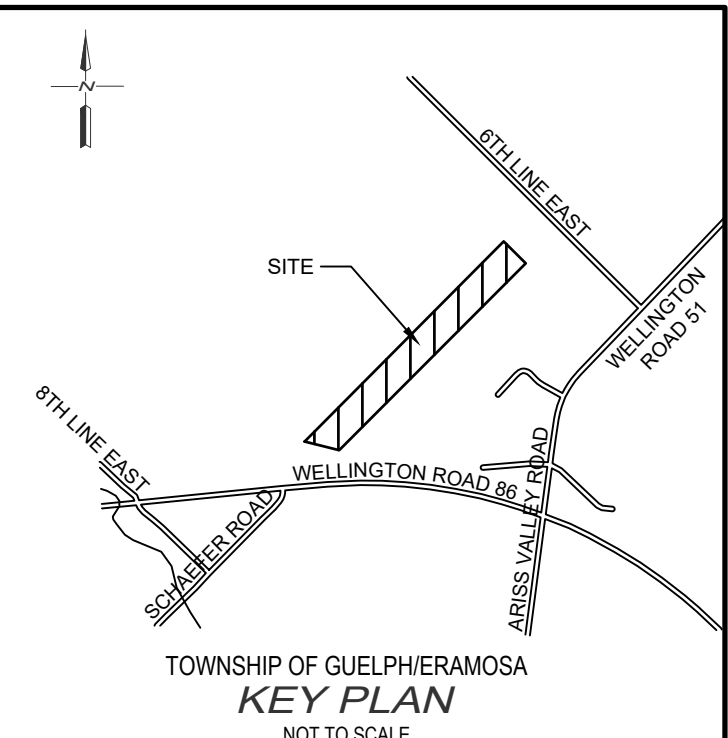
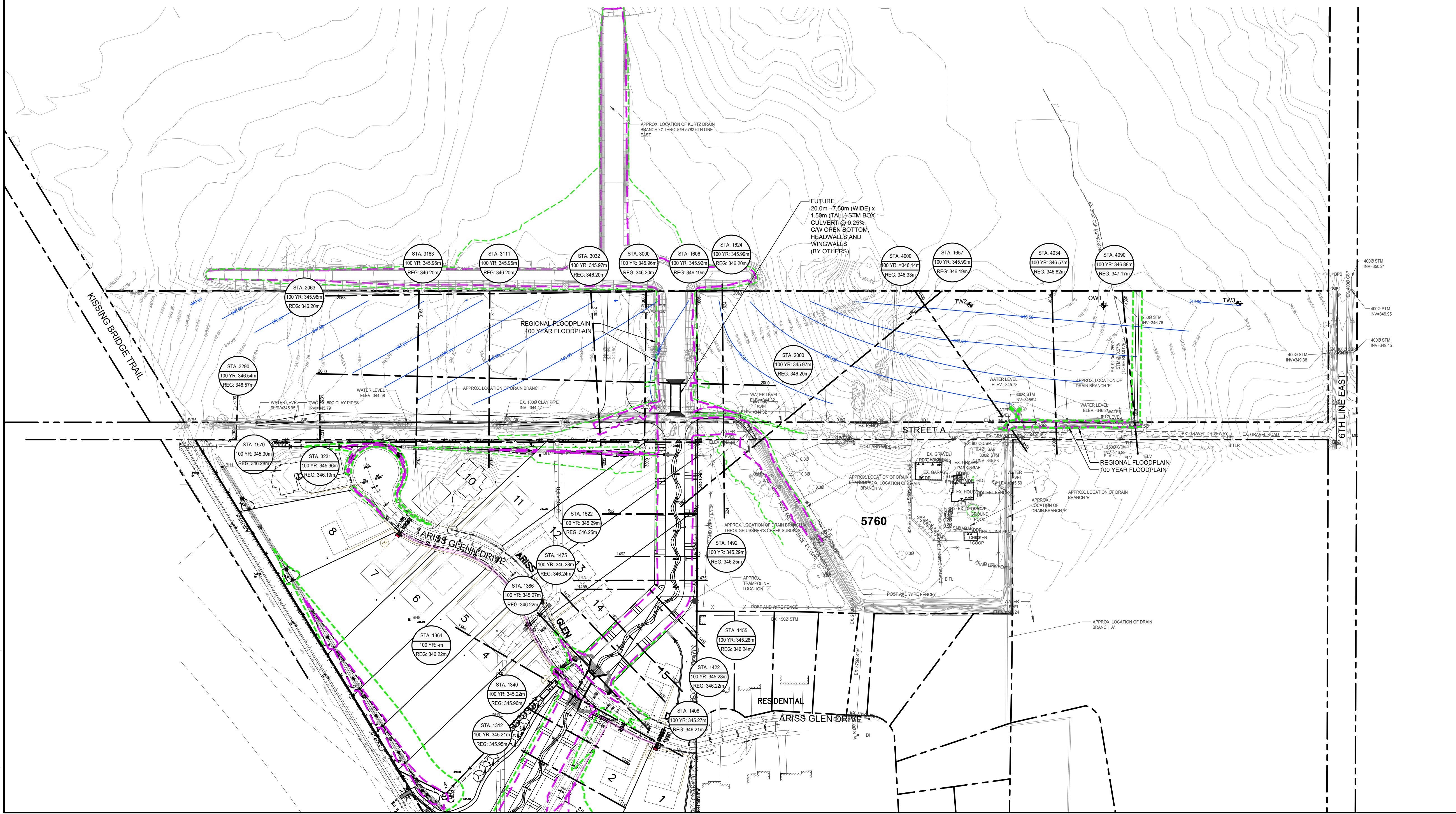

- NOTES:
1. TOPOGRAPHIC SURVEY COMPLETED BY GM BLUEPLAN ENGINEERING LIMITED, DATED MAR. 12, 2020.
 2. SURVEY OF PRIVATE 2500 DRAIN COMPLETED BY GM BLUEPLAN ENGINEERING LIMITED, DATED JAN 15, 2021.
 3. DRAFT PLAN OF SUBDIVISION PREPARED BY GSP GROUP REVISED JULY 12, 2023.
 4. AS RECORDED GRADES FOR LOTS 9 AND 10 PROVIDED BY TOWNSHIP OF GUELPH/ERAMOSA.
 5. TOPOGRAPHIC SURVEY FOR 5760 SIXTH LINE COMPLETED BY GM BLUEPLAN ENGINEERING LIMITED, DATED JULY 30, 2023 & MAR. 12, 2020.

BENCH MARKS:
WO-735RMWS108535
339.3174
Tablet is set horizontally in the east face of a concrete culvert under Regional Road No. 25, 0.8 km south of Woolwich Township Road No. 52, 2.4 km north of intersection of Regional Road No. 52 and 26. Tablet is 172 cm from southeast corner, 14 cm below top of culvert.

THE POSITION OF POLE LINES, CONDUITS, WATERMAINS, SEWERS AND OTHER UNDERGROUND AND OVERGROUND UTILITIES AND STRUCTURES IS NOT NECESSARILY SHOWN ON THE CONTRACT DRAWINGS, AND, WHERE SHOWN, THE ACCURACY OF THE POSITION OF SUCH UTILITIES AND STRUCTURES IS NOT GUARANTEED.
BEFORE STARTING WORK, THE CONTRACTOR SHALL INFORM HIMSELF OF THE EXACT LOCATION OF ALL SUCH UTILITIES AND STRUCTURES, AND SHALL ASSUME ALL LIABILITY FOR ANY DAMAGES TO THEM.

NO.	DATE	REVISION DESCRIPTION	CHKD
3.	2024 07 24	REVISED PER TOWNSHIP AND GRCA COMMENTS	A.E.K
2.	2024 01 24	UPDATED RIGHT OF WAY AND RE-ISSUED FOR DRAFT PLAN SUBMISSION	A.E.K
1.	2023 08 30	ISSUED FOR DRAFT PLAN SUBMISSION	A.E.K

5782 6TH LINE EAST

WILL-O-HOMES

TOWNSHIP OF GUELPH/ERAMOSA (ARISS)

KURTZ MUNICIPAL DRAIN CONCEPTUAL CHANNEL CONVEYANCE IMPROVEMENTS

DRAWN BY:	APPROVED BY:	PROJECT NO.:	DRAWING NO.:
S.G.	A.E.K.	420099-1	1
DESIGNED BY:	DATE:	SCALE:	
A.E.K.	FEBRUARY 2023	1:1500	

FILE # 2023-01-01, 2023-01-02, 2023-01-03, 2023-01-04, 2023-01-05, 2023-01-06, 2023-01-07, 2023-01-08, 2023-01-09, 2023-01-10, 2023-01-11, 2023-01-12, 2023-01-13, 2023-01-14, 2023-01-15, 2023-01-16, 2023-01-17, 2023-01-18, 2023-01-19, 2023-01-20, 2023-01-21, 2023-01-22, 2023-01-23, 2023-01-24, 2023-01-25, 2023-01-26, 2023-01-27, 2023-01-28, 2023-01-29, 2023-01-30, 2023-01-31, 2023-02-01, 2023-02-02, 2023-02-03, 2023-02-04, 2023-02-05, 2023-02-06, 2023-02-07, 2023-02-08, 2023-02-09, 2023-02-10, 2023-02-11, 2023-02-12, 2023-02-13, 2023-02-14, 2023-02-15, 2023-02-16, 2023-02-17, 2023-02-18, 2023-02-19, 2023-02-20, 2023-02-21, 2023-02-22, 2023-02-23, 2023-02-24, 2023-02-25, 2023-02-26, 2023-02-27, 2023-02-28, 2023-02-29, 2023-03-01, 2023-03-02, 2023-03-03, 2023-03-04, 2023-03-05, 2023-03-06, 2023-03-07, 2023-03-08, 2023-03-09, 2023-03-10, 2023-03-11, 2023-03-12, 2023-03-13, 2023-03-14, 2023-03-15, 2023-03-16, 2023-03-17, 2023-03-18, 2023-03-19, 2023-03-20, 2023-03-21, 2023-03-22, 2023-03-23, 2023-03-24, 2023-03-25, 2023-03-26, 2023-03-27, 2023-03-28, 2023-03-29, 2023-03-30, 2023-03-31, 2023-04-01, 2023-04-02, 2023-04-03, 2023-04-04, 2023-04-05, 2023-04-06, 2023-04-07, 2023-04-08, 2023-04-09, 2023-04-10, 2023-04-11, 2023-04-12, 2023-04-13, 2023-04-14, 2023-04-15, 2023-04-16, 2023-04-17, 2023-04-18, 2023-04-19, 2023-04-20, 2023-04-21, 2023-04-22, 2023-04-23, 2023-04-24, 2023-04-25, 2023-04-26, 2023-04-27, 2023-04-28, 2023-04-29, 2023-04-30, 2023-05-01, 2023-05-02, 2023-05-03, 2023-05-04, 2023-05-05, 2023-05-06, 2023-05-07, 2023-05-08, 2023-05-09, 2023-05-10, 2023-05-11, 2023-05-12, 2023-05-13, 2023-05-14, 2023-05-15, 2023-05-16, 2023-05-17, 2023-05-18, 2023-05-19, 2023-05-20, 2023-05-21, 2023-05-22, 2023-05-23, 2023-05-24, 2023-05-25, 2023-05-26, 2023-05-27, 2023-05-28, 2023-05-29, 2023-05-30, 2023-05-31, 2023-06-01, 2023-06-02, 2023-06-03, 2023-06-04, 2023-06-05, 2023-06-06, 2023-06-07, 2023-06-08, 2023-06-09, 2023-06-10, 2023-06-11, 2023-06-12, 2023-06-13, 2023-06-14, 2023-06-15, 2023-06-16, 2023-06-17, 2023-06-18, 2023-06-19, 2023-06-20, 2023-06-21, 2023-06-22, 2023-06-23, 2023-06-24, 2023-06-25, 2023-06-26, 2023-06-27, 2023-06-28, 2023-06-29, 2023-06-30, 2023-07-01, 2023-07-02, 2023-07-03, 2023-07-04, 2023-07-05, 2023-07-06, 2023-07-07, 2023-07-08, 2023-07-09, 2023-07-10, 2023-07-11, 2023-07-12, 2023-07-13, 2023-07-14, 2023-07-15, 2023-07-16, 2023-07-17, 2023-07-18, 2023-07-19, 2023-07-20, 2023-07-21, 2023-07-22, 2023-07-23, 2023-07-24, 2023-07-25, 2023-07-26, 2023-07-27, 2023-07-28, 2023-07-29, 2023-07-30, 2023-07-31, 2023-08-01, 2023-08-02, 2023-08-03, 2023-08-04, 2023-08-05, 2023-08-06, 2023-08-07, 2023-08-08, 2023-08-09, 2023-08-10, 2023-08-11, 2023-08-12, 2023-08-13, 2023-08-14, 2023-08-15, 2023-08-16, 2023-08-17, 2023-08-18, 2023-08-19, 2023-08-20, 2023-08-21, 2023-08-22, 2023-08-23, 2023-08-24, 2023-08-25, 2023-08-26, 2023-08-27, 2023-08-28, 2023-08-29, 2023-08-30, 2023-08-31, 2023-09-01, 2023-09-02, 2023-09-03, 2023-09-04, 2023-09-05, 2023-09-06, 2023-09-07, 2023-09-08, 2023-09-09, 2023-09-10, 2023-09-11, 2023-09-12, 2023-09-13, 2023-09-14, 2023-09-15, 2023-09-16, 2023-09-17, 2023-09-18, 2023-09-19, 2023-09-20, 2023-09-21, 2023-09-22, 2023-09-23, 2023-09-24, 2023-09-25, 2023-09-26, 2023-09-27, 2023-09-28, 2023-09-29, 2023-09-30, 2023-10-01, 2023-10-02, 2023-10-03, 2023-10-04, 2023-10-05, 2023-10-06, 2023-10-07, 2023-10-08, 2023-10-09, 2023-10-10, 2023-10-11, 2023-10-12, 2023-10-13, 2023-10-14, 2023-10-15, 2023-10-16, 2023-10-17, 2023-10-18, 2023-10-19, 2023-10-20, 2023-10-21, 2023-10-22, 2023-10-23, 2023-10-24, 2023-10-25, 2023-10-26, 2023-10-27, 2023-10-28, 2023-10-29, 2023-10-30, 2023-10-31, 2023-11-01, 2023-11-02, 2023-11-03, 2023-11-04, 2023-11-05, 2023-11-06, 2023-11-07, 2023-11-08, 2023-11-09, 2023-11-10, 2023-11-11, 2023-11-12, 2023-11-13, 2023-11-14, 2023-11-15, 2023-11-16, 2023-11-17, 2023-11-18, 2023-11-19, 2023-11-20, 2023-11-21, 2023-11-22, 2023-11-23, 2023-11-24, 2023-11-25, 2023-11-26, 2023-11-27, 2023-11-28, 2023-11-29, 2023-11-30, 2023-12-01, 2023-12-02, 2023-12-03, 2023-12-04, 2023-12-05, 2023-12-06, 2023-12-07, 2023-12-08, 2023-12-09, 2023-12-10, 2023-12-11, 2023-12-12, 2023-12-13, 2023-12-14, 2023-12-15, 2023-12-16, 2023-12-17, 2023-12-18, 2023-12-19, 2023-12-20, 2023-12-21, 2023-12-22, 2023-12-23, 2023-12-24, 2023-12-25, 2023-12-26, 2023-12-27, 2023-12-28, 2023-12-29, 2023-12-30, 2023-12-31

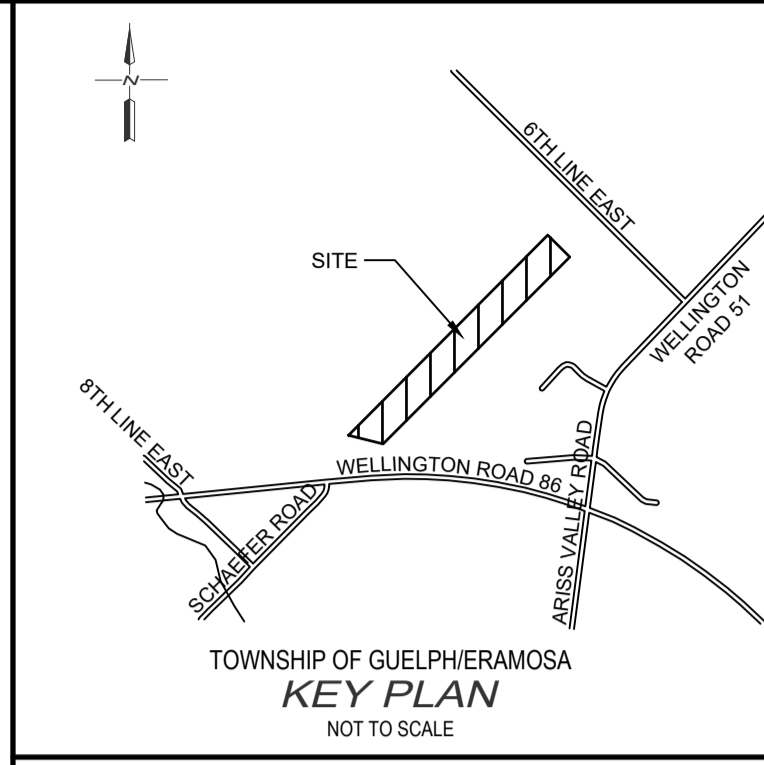
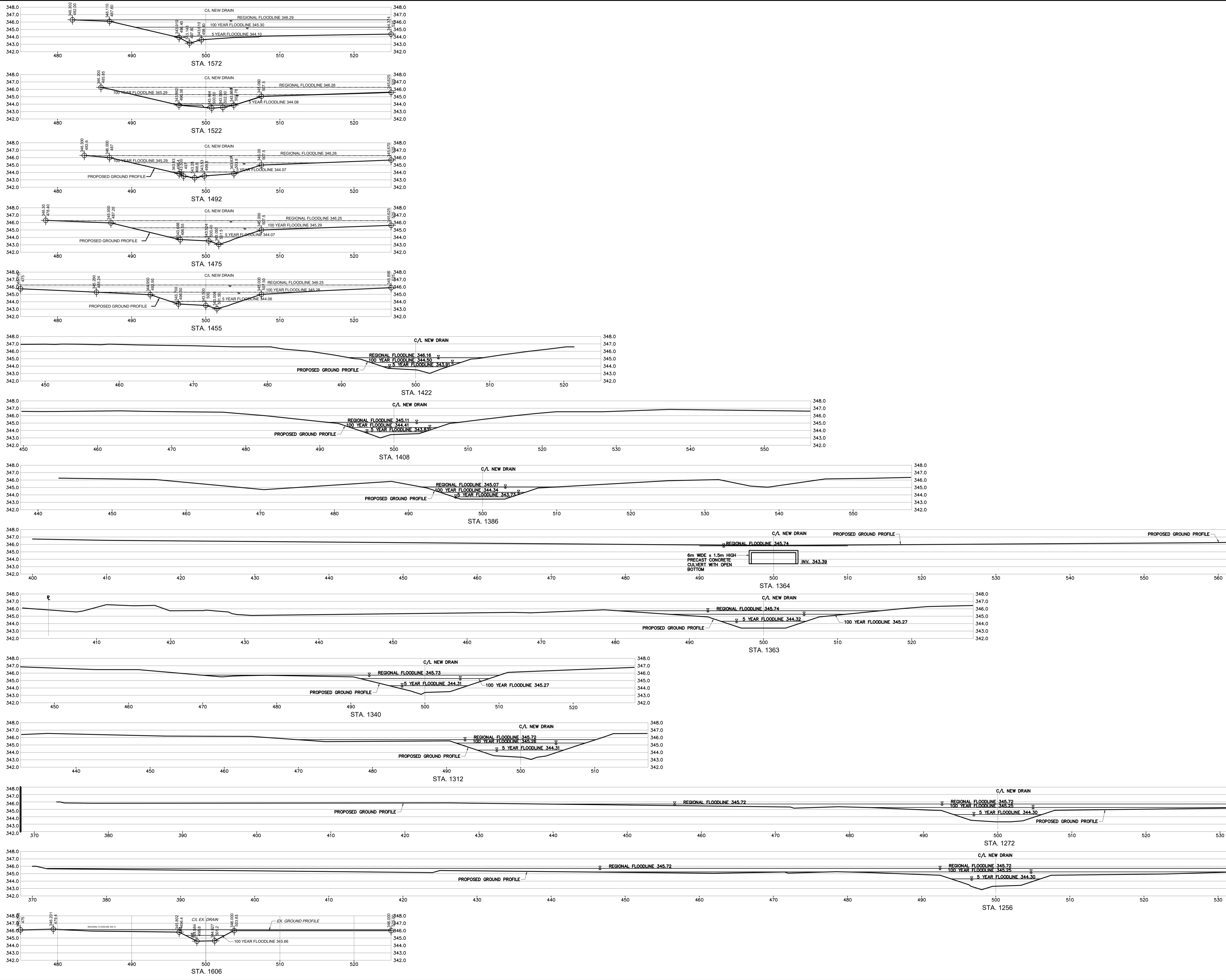

- NOTES :
1. TOPOGRAPHIC SURVEY COMPLETED BY GM BLUEPLAN ENGINEERING LIMITED, DATED MAR. 12, 2020.
 2. SURVEY OF PRIVATE 2500 DRAIN COMPLETED BY GM BLUEPLAN ENGINEERING LIMITED, DATED JAN 15, 2021.
 3. DRAFT PLAN OF SUBDIVISION PREPARED BY GSP GROUP REVISED JULY 15, 2023.
 4. AS RECORDED GRADES FOR LOTS 9 AND 10 PROVIDED BY TOWNSHIP OF GUELPH/ERAMOSIA.
 5. TOPOGRAPHIC SURVEY FOR 5780 SIXTH LINE COMPLETED BY GM BLUEPLAN ENGINEERING LIMITED, DATED JULY 30, 2023 & MAR. 12, 2020.

BENCH MARKS :

WO-73SRMWS10833S
339.3174

Tablet is set horizontally in the east face of a concrete culvert under Regional Road No. 25, 0.8 km south of Woolwich Township Road No. 52, 2.4 km north of intersection of Regional Road No. 25 and 26. Tablet is 172 cm from southeast corner, 14 cm below top of culvert.

THE POSITION OF POLE LINES, CONDUITS, WATERMANS, SEWERS AND OTHER UNDERGROUND AND OVERGROUND UTILITIES AND STRUCTURES IS NOT NECESSARILY SHOWN ON THE CONTRACT DRAWINGS, AND, WHERE SHOWN, THE ACCURACY OF THE POSITION OF SUCH UTILITIES AND STRUCTURES IS NOT GUARANTEED.

BEFORE STARTING WORK, THE CONTRACTOR SHALL INFORM HIMSELF OF THE EXACT LOCATION OF ALL SUCH UTILITIES AND STRUCTURES, AND SHALL ASSUME ALL LIABILITY FOR ANY DAMAGE TO THEM.



NO.	DATE	REVISION DESCRIPTION	CHKD.
3	2024 07 24	REVISED PER TOWNSHIP AND GRCA COMMENTS	A.E.K.
2	2024 01 24	UPDATED RIGHT OF WAY AND RE-ISSUED FOR DRAFT PLAN SUBMISSION	A.E.K.
1	2023 08 30	ISSUED FOR DRAFT PLAN SUBMISSION	A.E.K.

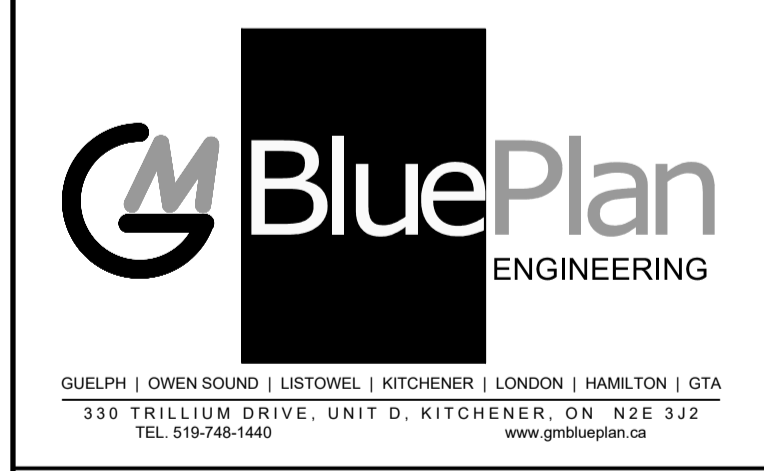

5782 6TH LINE EAST

WILL-O-HOMES

TOWNSHIP OF GUELPH/ERAMOSIA (ARISS)

USHERS CREEK SECTIONS VIEW 1

DRAWN BY : S.G.	APPROVED BY : A.E.K.	PROJECT NO. : 420099-1	DRAWING NO. : 2
DESIGNED BY : A.E.K.	DATE : FEBRUARY 2023	SCALE : 1:250	

MATCHLINE SEE DWG. 3

MATCHLINE SEE DWG. 3

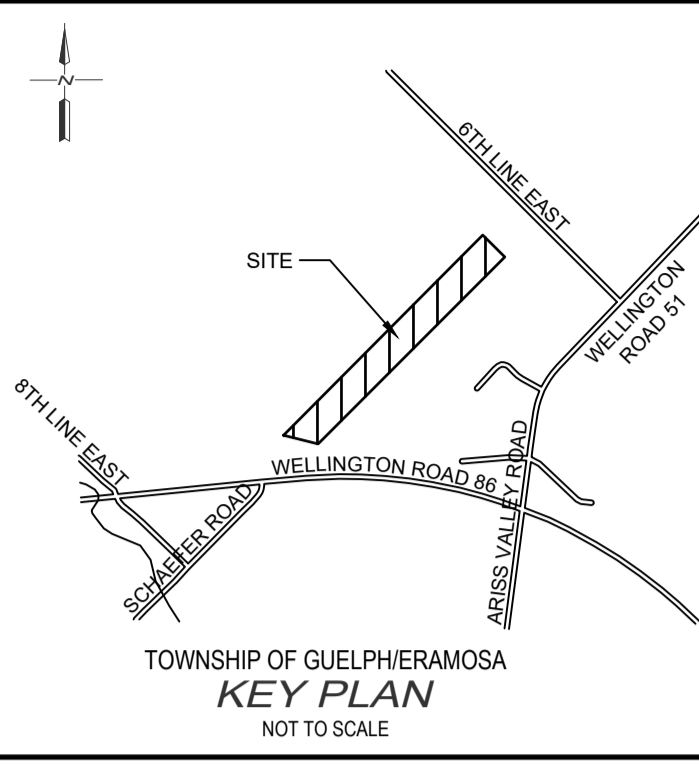

- NOTES :
1. TOPOGRAPHIC SURVEY COMPLETED BY GM BLUEPLAN ENGINEERING LIMITED, DATED MAR. 12, 2020
 2. SURVEY OF PRIVATE 2500 DRAIN COMPLETED BY GM BLUEPLAN ENGINEERING LIMITED, DATED JAN 15, 2021
 3. DRAFT PLAN OF SUBDIVISION PREPARED BY GSP GROUP REVISED JULY 15, 2023
 4. AS RECORDED GRADES FOR LOTS 9 AND 10 PROVIDED BY TOWNSHIP OF GUELPH/ERAMOSA
 5. TOPOGRAPHIC SURVEY FOR 5780 SIXTH LINE COMPLETED BY GM BLUEPLAN ENGINEERING LIMITED, DATED JULY 30, 2023 & MAR. 12, 2020

BENCH MARKS :

WO-73SRMWS10833S
339.3174

Tablet is set horizontally in the east face of a concrete culvert under Regional Road No. 25, 0.8 km south of Woolwich Township Road No. 52, 2.4 km north of intersection of Regional Road No. 25 and 26. Tablet is 172 cm from southeast corner, 14 cm below top of culvert.

THE POSITION OF POLE LINES, CONDUITS, WATERMANS, SEWERS AND OTHER UNDERGROUND AND OVERGROUND UTILITIES AND STRUCTURES IS NOT NECESSARILY SHOWN ON THE CONTRACT DRAWINGS, AND, WHERE SHOWN, THE ACCURACY OF THE POSITION OF SUCH UTILITIES AND STRUCTURES IS NOT GUARANTEED.

BEFORE STARTING WORK, THE CONTRACTOR SHALL INFORM HIMSELF OF THE EXACT LOCATION OF ALL SUCH UTILITIES AND STRUCTURES, AND SHALL ASSUME ALL LIABILITY FOR ANY DAMAGE TO THEM.



NO.	DATE	REVISION DESCRIPTION	CHKD.
3	2024 07 24	REVISED PER TOWNSHIP AND GRCA COMMENTS	A.E.K.
2	2024 01 24	UPDATED RIGHT OF WAY AND RE-ISSUED FOR DRAFT PLAN SUBMISSION	A.E.K.
1	2023 08 30	ISSUED FOR DRAFT PLAN SUBMISSION	A.E.K.

GUELPH | OWEN SOUND | LISTOWEL | KITCHENER | LONDON | HAMILTON | GTA
330 TRILLIUM DRIVE, UNIT D, KITCHENER, ON N2E 3J2
TEL: 519-548-1440 www.blueplan.ca

5782 6TH LINE EAST
WILL-O-HOMES
TOWNSHIP OF GUELPH/ERAMOSA (ARISS)
USHERS CREEK
SECTIONS VIEW 2

DRAWN BY :	APPROVED BY :	PROJECT NO. :	DRAWING NO. :
S.G.	A.E.K.	420099-1	4
DESIGNED BY :	DATE :	SCALE :	
A.E.K.	FEBRUARY 2023	1:250	

MATCHLINE
SEE DWG. 2

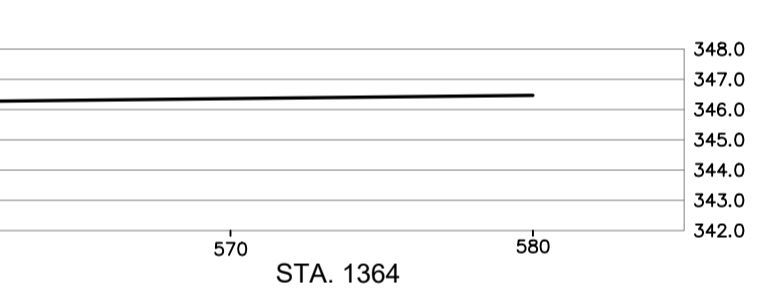

MATCHLINE
SEE DWG. 2

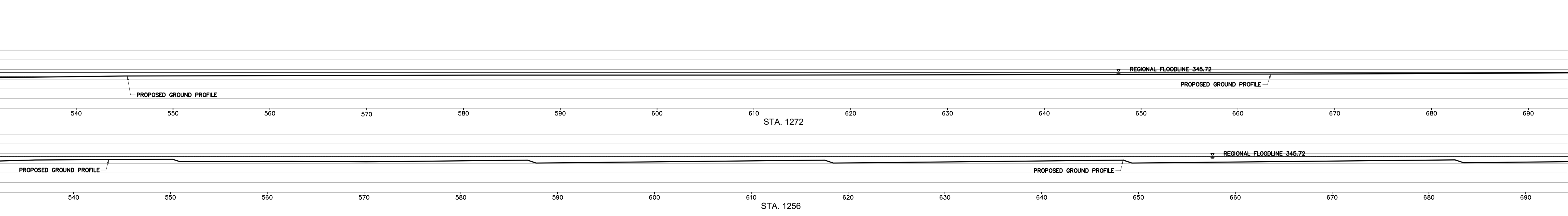

MATCHLINE
SEE DWG. 7

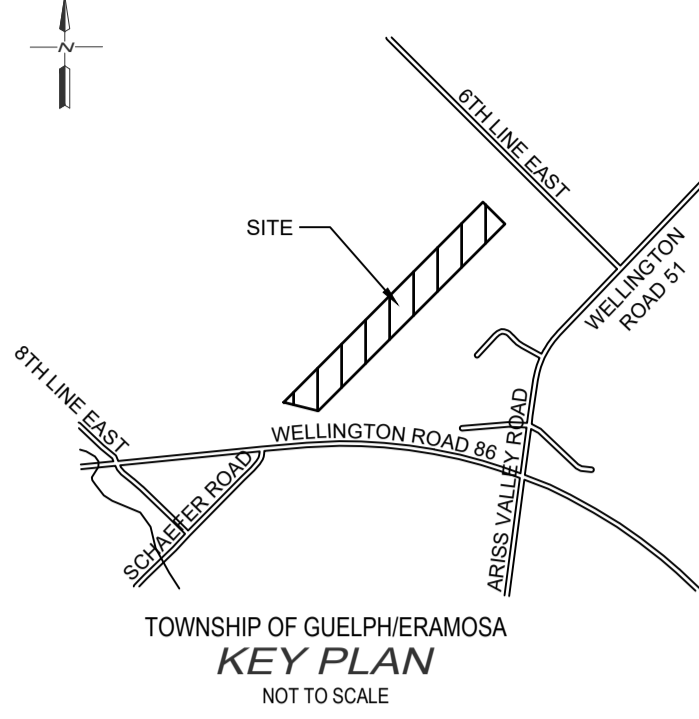

NOTES :

1. TOPOGRAPHIC SURVEY COMPLETED BY GM BLUEPLAN ENGINEERING LIMITED, DATED MAR. 12, 2020
2. SURVEY OF PRIVATE 2500 DRAIN COMPLETED BY GM BLUEPLAN ENGINEERING LIMITED, DATED JAN 15, 2021
3. DRAFT PLAN OF SUBDIVISION PREPARED BY GSP GROUP REVISED JULY 15, 2023
4. AS RECORDED GRADES FOR LOTS 9 AND 10 PROVIDED BY TOWNSHIP OF GUELPH/ERAMOSIA
5. TOPOGRAPHIC SURVEY FOR 5760 SIXTH LINE COMPLETED BY GM BLUEPLAN ENGINEERING LIMITED, DATED JULY 30, 2023 & MAR. 12, 2020

BENCH MARKS :

WO-73SRMWS10833S
339.3174

Tablet is set horizontally in the east face of a concrete culvert under Regional Road No. 25, 0.8 km south of Woolwich Township Road No. 52, 2.4 km north of intersection of Regional Road No. 25 and 26. Tablet is 172 cm from southeast corner, 14 cm below top of culvert.

THE POSITION OF POLE LINES, CONDUITS, WATERMANS, SEWERS AND OTHER UNDERGROUND AND OVERGROUND UTILITIES AND STRUCTURES IS NOT NECESSARILY SHOWN ON THE CONTRACT DRAWINGS, AND, WHERE SHOWN, THE ACCURACY OF THE POSITION OF SUCH UTILITIES AND STRUCTURES IS NOT GUARANTEED.

BEFORE STARTING WORK, THE CONTRACTOR SHALL INFORM HIMSELF OF THE EXACT LOCATION OF ALL SUCH UTILITIES AND STRUCTURES, AND SHALL ASSUME ALL LIABILITY FOR ANY DAMAGE TO THEM.



NO.	DATE	REVISION DESCRIPTION	CHKD.
3.	2024 07 24	REVISED PER TOWNSHIP AND GRCA COMMENTS	A.E.K.
2.	2024 01 24	UPDATED RIGHT OF WAY AND RE-ISSUED FOR DRAFT PLAN SUBMISSION	A.E.K.
1.	2023 08 30	ISSUED FOR DRAFT PLAN SUBMISSION	A.E.K.



5782 6TH LINE EAST

WILL-O-HOMES

TOWNSHIP OF GUELPH/ERAMOSIA (ARISS)

USHERS CREEK
SECTIONS VIEW 3

DRAWN BY :	APPROVED BY :	PROJECT NO. :	DRAWING NO. :
S.G.	A.E.K.	420099-1	4
DESIGNED BY :	DATE :	SCALE :	
A.E.K.	FEBRUARY 2023	1:250	

MATCHLINE
SEE DWG. 3

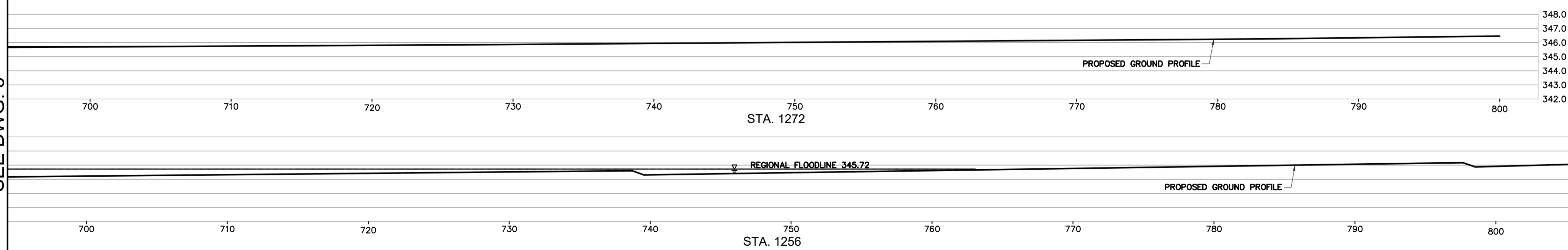

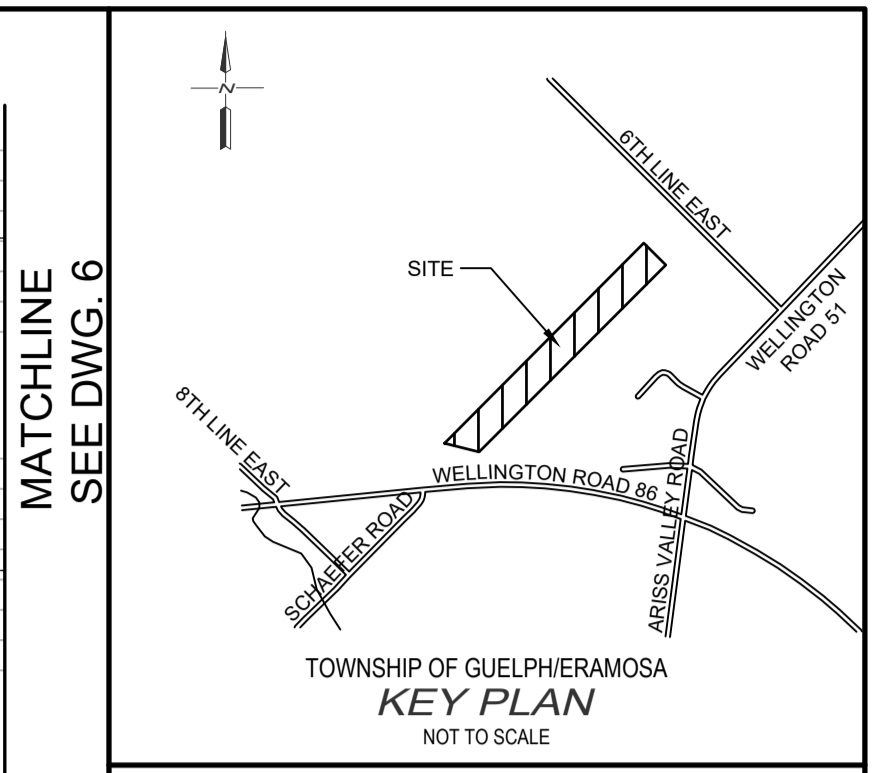
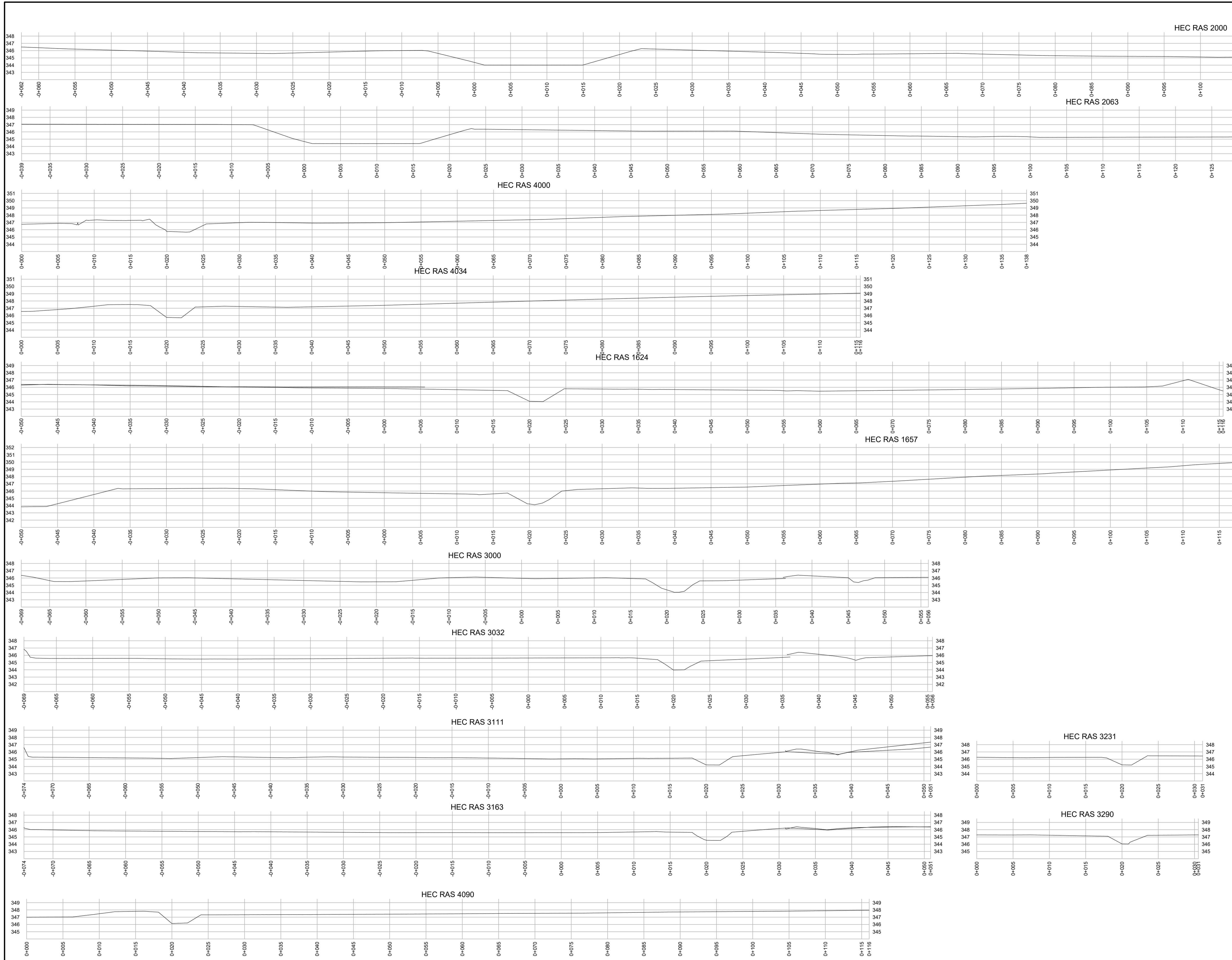

- NOTES :
1. TOPOGRAPHIC SURVEY COMPLETED BY GM BLUEPLAN ENGINEERING LIMITED, DATED MAR. 12, 2020
 2. SURVEY OF PRIVATE 2500 DRAIN COMPLETED BY GM BLUEPLAN ENGINEERING LIMITED, DATED JAN 15, 2021
 3. DRAFT PLAN OF SUBDIVISION PREPARED BY GSP GROUP REVISED JULY 15, 2023
 4. AS RECORDED GRADES FOR LOTS 9 AND 10 PROVIDED BY TOWNSHIP OF GUELPH/ERAMOSA
 5. TOPOGRAPHIC SURVEY FOR 5780 SIXTH LINE COMPLETED BY GM BLUEPLAN ENGINEERING LIMITED, DATED JULY 30, 2023 & MAR. 12, 2020

BENCH MARKS :
 WO-73SRMWS10833S
 339.3174
 Tablet is set horizontally in the east face of a concrete culvert under Regional Road No. 25, 0.8 km south of Woolwich Township Road No. 52, 2.4 km north of intersection of Regional Road No. 25 and 26. Tablet is 172 cm from southeast corner, 14 cm below top of culvert.

THE POSITION OF POLE LINES, CONDUITS, WATERMANS, SEWERS AND OTHER UNDERGROUND AND OVERGROUND UTILITIES AND STRUCTURES IS NOT NECESSARILY SHOWN ON THE CONTRACT DRAWINGS, AND, WHERE SHOWN, THE ACCURACY OF THE POSITION OF SUCH UTILITIES AND STRUCTURES IS NOT GUARANTEED.
 BEFORE STARTING WORK, THE CONTRACTOR SHALL INFORM HIMSELF OF THE EXACT LOCATION OF ALL SUCH UTILITIES AND STRUCTURES, AND SHALL ASSUME ALL LIABILITY FOR ANY DAMAGE TO THEM.



NO.	DATE	REVISION DESCRIPTION	CHKD.
3	2024 07 24	REVISED PER TOWNSHIP AND GRCA COMMENTS	A.E.K.
2	2024 01 24	UPDATED RIGHT OF WAY AND RE-ISSUED FOR DRAFT PLAN SUBMISSION	A.E.K.
1	2023 08 30	ISSUED FOR DRAFT PLAN SUBMISSION	A.E.K.



5782 6TH LINE EAST

WILL-O-HOMES

TOWNSHIP OF GUELPH/ERAMOSA (ARISS)

USHERS CREEK SECTIONS VIEW 4

DRAWN BY : S.G.	APPROVED BY : A.E.K.	PROJECT NO. : 420099-1	DRAWING NO. : 5
DESIGNED BY : A.E.K.	DATE : FEBRUARY 2023	SCALE : 1:250	

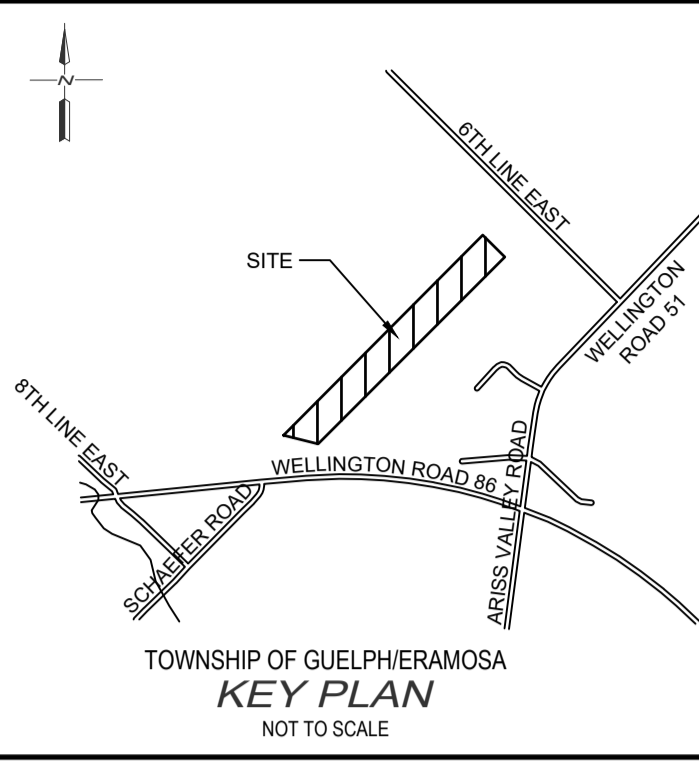
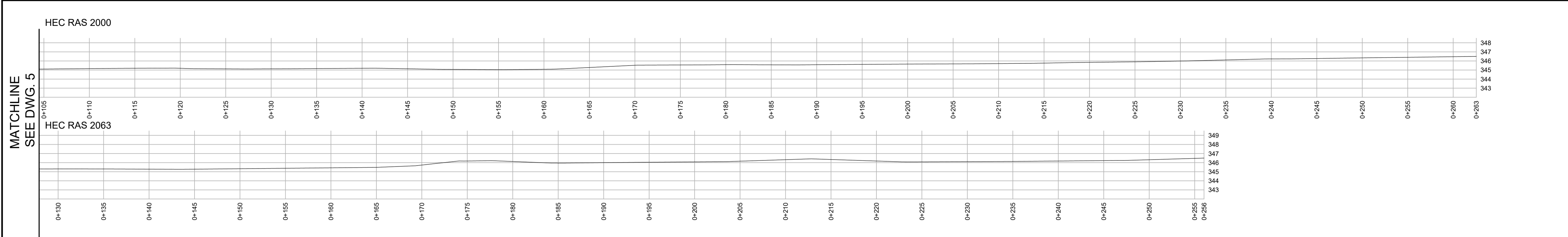

- NOTES :
1. TOPOGRAPHIC SURVEY COMPLETED BY GM BLUEPLAN ENGINEERING LIMITED, DATED MAR. 12, 2020.
 2. SURVEY OF PRIVATE 2500 DRAIN COMPLETED BY GM BLUEPLAN ENGINEERING LIMITED, DATED JAN 15, 2021.
 3. DRAFT PLAN OF SUBDIVISION PREPARED BY GSP GROUP REVISED JULY 15, 2023.
 4. AS RECORDED GRADES FOR LOTS 9 AND 10 PROVIDED BY TOWNSHIP OF GUELPH/ERAMOSA.
 5. TOPOGRAPHIC SURVEY FOR 5780 SIXTH LINE COMPLETED BY GM BLUEPLAN ENGINEERING LIMITED, DATED JULY 30, 2023 & MAR. 12, 2020.

BENCH MARKS :
 WO-73SRMWS10833S
 339.3174
 Tablet is set horizontally in the east face of a concrete culvert under Regional Road No. 25, 0.8 km south of Woolwich Township Road No. 52, 2.4 km north of intersection of Regional Road No.'s 25 and 26. Tablet is 172 cm from southeast corner, 14 cm below top of culvert.

THE POSITION OF POLE LINES, CONDUITS, WATERMANS, SEWERS AND OTHER UNDERGROUND AND OVERGROUND UTILITIES AND STRUCTURES IS NOT NECESSARILY SHOWN ON THE CONTRACT DRAWINGS, AND, WHERE SHOWN, THE ACCURACY OF THE POSITION OF SUCH UTILITIES AND STRUCTURES IS NOT GUARANTEED.
 BEFORE STARTING WORK, THE CONTRACTOR SHALL INFORM HIMSELF OF THE EXACT LOCATION OF ALL SUCH UTILITIES AND STRUCTURES, AND SHALL ASSUME ALL LIABILITY FOR ANY DAMAGE TO THEM.



3.	2024 07 24	REVISED PER TOWNSHIP AND GRCA COMMENTS	A.E.K
2.	2024 01 24	UPDATED RIGHT OF WAY AND RE-ISSUED FOR DRAFT PLAN SUBMISSION	A.E.K
1.	2023 08 30	ISSUED FOR DRAFT PLAN SUBMISSION	A.E.K
NO.	DATE	REVISION DESCRIPTION	CHKD.

5782 6TH LINE EAST
 WILL-O-HOMES
 TOWNSHIP OF GUELPH/ERAMOSA (ARISS)
 USHERS CREEK
 SECTIONS VIEW 5

DRAWN BY :	APPROVED BY :	PROJECT NO. :	DRAWING NO. :
S.G.	A.E.K.	420099-1	6
DESIGNED BY :	DATE :	SCALE :	
A.E.K.	FEBRUARY 2023	1:250	