

March 13, 2026

NOTICE OF AN APPLICATION FOR CONSENT

Ontario Planning Act, Section 53(4)

The County of Wellington Planning and Land Division Committee requests your written comments on this application for consent.

APPLICATION SUBMITTED ON: March 05, 2026

FILE NO. B7-26

APPLICANT

Peter & Sandra Reeves
9062 Sideroad 17
Hillsburgh N0B 1Z0

LOCATION OF SUBJECT LANDS

Town of Erin
Part Lot 18
Concession 4

Proposed severance is 100m fr x 80m = 0.8 hectares, vacant land for proposed rural residential use.

Retained parcel is 31.8 hectares with 595.34m frontage, existing and proposed rural residential use with existing dwelling, barn, sheds & garage. Resubmission of lapsed application B94-23.

**IF YOU WISH TO SUBMIT COMMENTS ON THIS APPLICATION,
WE MUST HAVE YOUR WRITTEN COMMENTS BY**

April 22, 2026

Comments can be provided by mail at address above or by email landdivisioninfo@wellington.ca

Please note that if the Comments are not received by the requested date, the Planning and Land Division Committee may proceed to consider the application, and may assume that you have no objection to this Application for Consent.

NOTE: Any verbal or written comment/objection submitted to the County of Wellington regarding this application which is being processed under the Planning Act, may be made public as part of the process.

Please also be advised that if a person or public body that files an appeal of a decision of the County of Wellington Planning and Land Division Committee in respect of the proposed consent has not made written submission to the County of Wellington Planning and Land Division Committee before it gives or refuses to give a provisional consent, then the Ontario Land Tribunal may dismiss the appeal.

If you wish to **attend** the public meeting to consider the application, please request to be **NOTIFIED OF THE DATE AND TIME OF THE CONSIDERATION** of this application - **please make your request in writing and provide your email address** to the Planning and Land Division Committee before the "Comments Return Date" noted above.

If you wish to be **NOTIFIED OF THE DECISION** of the County of Wellington Planning and Land Division Committee in respect of this proposed consent, **you must make a request in writing** to the County of Wellington Planning and Land Division Committee. This will also entitle you to be advised of a possible Ontario Land Tribunal. Even if you are the successful party, you should request a copy of the decision since the County of Wellington Planning and Land Division Committee's decision may be appealed to the Ontario Land Tribunal by the applicant or another member of the Public.

INFORMATION REGARDING THE APPLICATION is available to the public during regular business hours, Monday to Friday at the County of Wellington Planning and Land Division Office- 74 Woolwich St. Guelph, ON N1H 3T9.
Phone: (519) 837-2600 x2170 Fax: (519) 837-3875

RECIPIENTS:

Local Municipality – Erin

County Planning

Conservation Authority - GRCA

Bell Canada (email)

County Clerk

Roads/Solid Waste

Civic Addressing

Neighbour - as per list verified by local municipality and filed by applicant with this application

SKETCH FOR SEVERANCE APPLICATION

J. R. FINNIE O.L.S.
SCALE 1:4000 METRIC

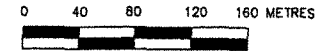

METRIC

DISTANCES SHOWN ON THIS PLAN ARE IN METRES AND CAN BE CONVERTED TO FEET BY DIVIDING BY 0.3048.

NOTES

INFORMATION ON THIS SKETCH HAS BEEN COMPILED FROM LAND REGISTRY OFFICE RECORDS, COUNTY OF WELLINGTON AERIAL PHOTOGRAPHY, AND RECORDS OF J. R. FINNIE O.L.S.

THIS SKETCH IS AN ORIGINAL ONLY IF EMBOSSED WITH SURVEYOR'S SEAL OR PDF CERTIFIED.

NTS DENOTES NOT TO SCALE

LOCATION

PART OF LOT 18, CONCESSION 4, TOWN OF ERIN
9062 SIDEROAD 17

KEY MAP

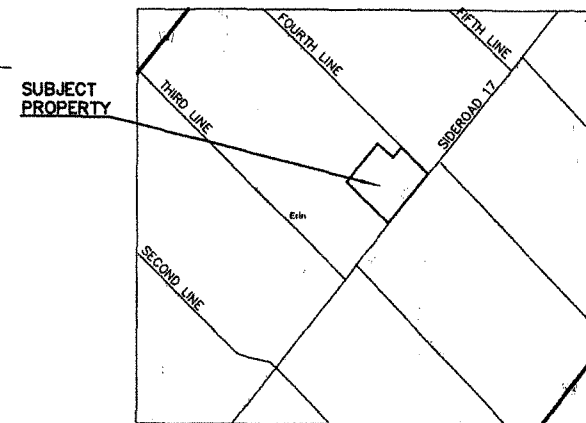

CAUTION

THIS IS NOT A PLAN OF SURVEY AND SHALL ONLY BE USED FOR THE PURPOSE INDICATED IN THE TITLE BLOCK.

CLIENT: PETER AND SANDRA REEVES

J. R. FINNIE
ONTARIO LAND SURVEYOR
BOX 31, ERIN ON NOB 1T0

PH (519) 833-2380 FAX (519) 833-0208
EMAIL: rfinnie@jrfinnie.com
www.jrfinnie.com

THIS SKETCH IS PROTECTED BY
COPYRIGHT.

© J. R. FINNIE O.L.S. - 2023

DRAWN BY: tf

PROJECT: 23-2240-SKT

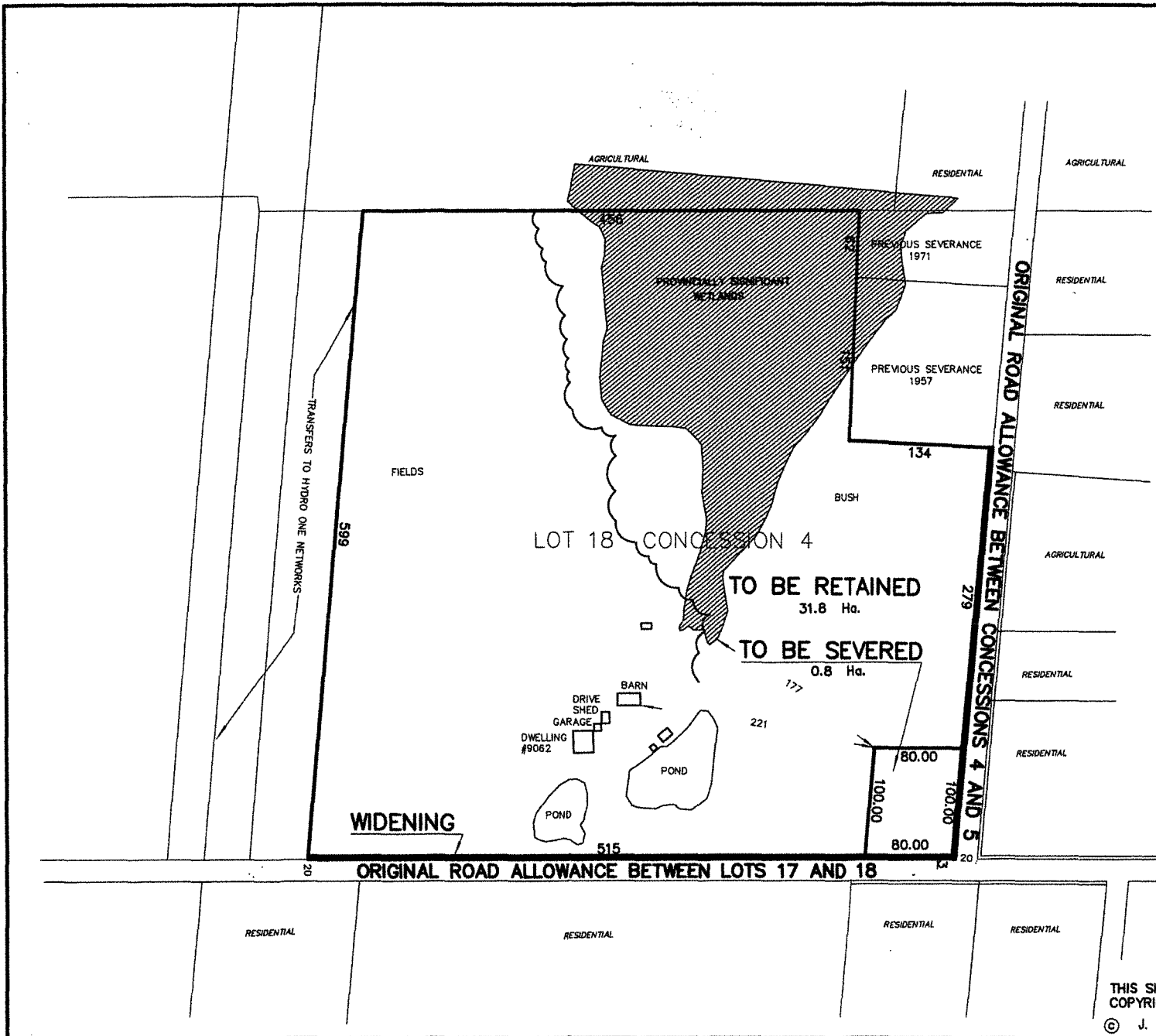

B7-26