



#### **14.0 PROJECT REPORT SUPPLEMENTARY DOCUMENTATION**

**LICENSEE INFORMATION:**

Contact Information:

Michael B. Henry CD BA FRAI FRSA  
Marilyn E. Cornies BA CAHP  
Southwestern District Office  
553 Dufferin Avenue  
London, ON N6B 2A5  
Phone: (519) 432-4435  
Email: mhenry@amick.ca/mcornies@amick.ca  
www.amick.ca

Licensee:

Ontario Archaeology Licence:

Michael B. Henry CD BA FRAI FRSA  
P058

**PROJECT INFORMATION:**

Corporate Project Number:

18536

MTCS Project Number:

P058-1654-2018

Investigation Type:

Stage 1-2 Archaeological Property Assessment

Project Name:

211 Eliza Street, Arthur.

Project Location:

211 Eliza Street, Part of Lot 1, Concession 1  
(Geographic Township of Luther), Township of  
Wellington North, County of Wellington

Project Designation Number:

Not Currently Available

**MTCS FILING INFORMATION:**

Site Record/Update Form(s):

N/A

Date of Report Filing:

October 16, 2018

Type of Report:

**ORIGINAL**

**ORIGINAL 2018 Stage 1-2 Archaeological Assessment of 211 Eliza Street, Part of Lot 1, Concession 1 (Geographic Township of Luther), Township of Wellington North, County of Wellington (AMICK File #18536/MTCS File #P058-1654-2018)**

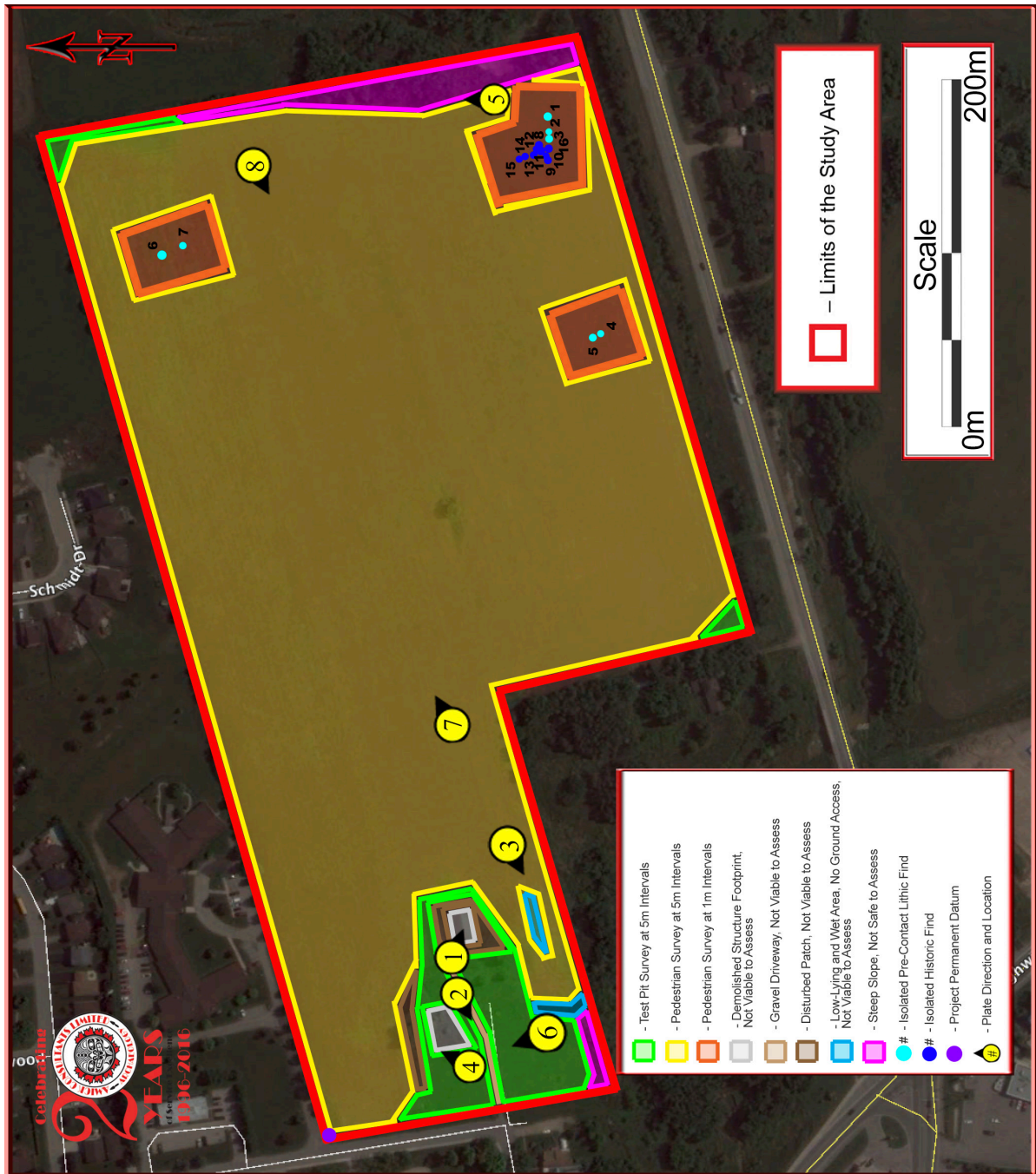

**FIGURE 6 AERIAL VIEW OF THE STUDY AREA WITH INTENSIFIED SURVEY AREAS AND CSP LOCATIONS (GOOGLE EARTH 2011)**

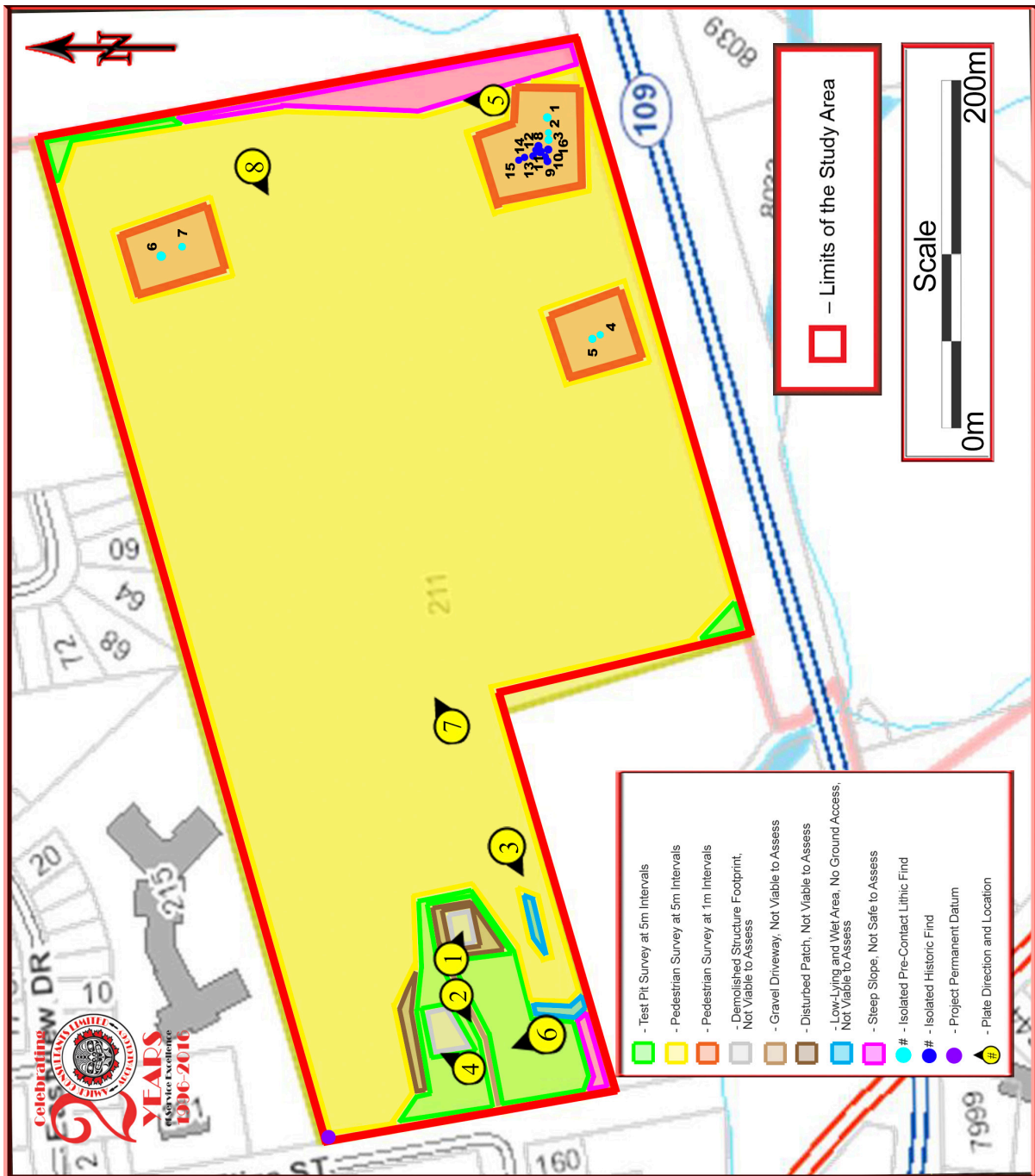

FIGURE 7 PLAN OF THE STUDY AREA WITH INTENSIFIED SURVEY AREAS AND CSP LOCATIONS

**GPS COORDINATE DATA FOR ISOLATED LITHIC AND HISTORIC FINDS**

**GPS Receiver:**

**Specifications Juniper Archer Longbow**

Form-factor	Ultra-rugged remote positioning GPS handheld
CPU Speed	Intel PXA270/520 MHz
OS	Windows Mobile 6.1
RAM/ROM	128MB RAM/512MB Flash
Card slots	SD/SDHC Card with SDIO support
Interface	RS232 9-pin serial
GPS	2-5 meter (S/A off); 2 meters (WAAS)
Wireless	Archer: Bluetooth Class II; optional WiFi and wireless modems via cards Longbow/ikeGPS adds: 3 or 5 megapixel camera, DGPS, eCompass, laser rangefinder

**Project Permanent Datum:**

Within the property is a telephone pole at the northwest corner of the study area. This was used as the project permanent datum.

Latitude/Longitude

43°49'51.20" North, 80°31'53.91" West

UTM Grid reference

17T NJ 537656 Easting 4853196 Northing

NAD 83

**Isolated Pre-Contact Lithic Finds (Finds 1-7)**

All coordinates given in UTM, Zone 17T, NAD 83

Find #	Easting	Northing
1	538253	4853069
2	538244	4853068
3	538240	4853068
4	538122	4853036
5	538119	4853041
6	538169	4853303
7	538175	4853290

***ORIGINAL 2018 Stage 1-2 Archaeological Assessment of 211 Eliza Street, Part of Lot 1, Concession 1  
(Geographic Township of Luther), Township of Wellington North, County of Wellington  
(AMICK File #18536/MTCS File #P058-1654-2018)***

**Isolated Historic Finds (Finds 8-16)**

All coordinates given in UTM, Zone 17T, NAD 83

Find #	Easting	Northing
8	538236	4853074
9	538227	4853069
10	538230	4853070
11	538233	4853073
12	538234	4853075
13	538230	4853077
14	538229	4853083
15	538228	4853085
16	538234	4853069